

# PROPOSED STUDENT ACCOMMODATION

## 1 DANIEL STREET, BURWOOD



Note:  
THIS DRAWING IS COPYRIGHT © AND MUST NOT BE USED, REPRODUCED OR COPIED WHOLLY OR IN PART WITHOUT THE WRITTEN PERMISSION OF THE OWNERS (ARCHSIGN PTY LTD). COPYRIGHT IS THE PROPERTY OF ARCHSIGN PTY LTD. VERIFY ALL DIMENSIONS AT THE SITE. WORK ONLY TO FIGURED DIMENSIONS. DO NOT SCALE THE DRAWINGS. REPORT ANY DISCREPANCIES TO THE BUILDING DESIGNER FOR DECISION AND CLARIFICATION. NO MATERIAL SUBSTITUTIONS ARE TO BE UNDERTAKEN WITHOUT WRITTEN PERMISSION FROM THE RELEVANT AUTHORITIES AND BUILDING DESIGNER. ALL SUBSTITUTION REQUESTS ARE TO BE IN WRITING. THESE DRAWINGS SHALL BE READ IN CONJUNCTION WITH THE RELEVANT CONTRACT, SPECIFICATION AND CONSULTANT DRAWINGS. ALL DRAWINGS ARE NOT FOR CONSTRUCTION PURPOSES UNLESS MARKED AS 'CONSTRUCTION' DRAWING ISSUE.

Drawing Name:  
**COVER PAGE**

Job No.:  
**19135**

Scale: <b>NOT TO SCALE</b>	Checked: <b>PL</b>
Date: <b>OCT 2019</b>	Drawn: <b>LM</b>
Sheet No.: <b>CV1</b>	Revision: <b>C</b>

SECTION 57A	AUG 2020	C
TP RFI	FEB 2020	B
TP LODGE	DEC 2019	A
Revision Description:	Revision Date:	Rev. No.

**TOWN PLANNING**

**archsign**

Level 1, 32 Mollison Street Abbotsford  
Victoria 3067  
T: 03 9230 1400  
E: info@archsign.com.au

[www.archsign.com.au](http://www.archsign.com.au)

Project:  
**PROPOSED STUDENT ACCOMMODATION**

AT  
1 DANIEL STREET BURWOOD



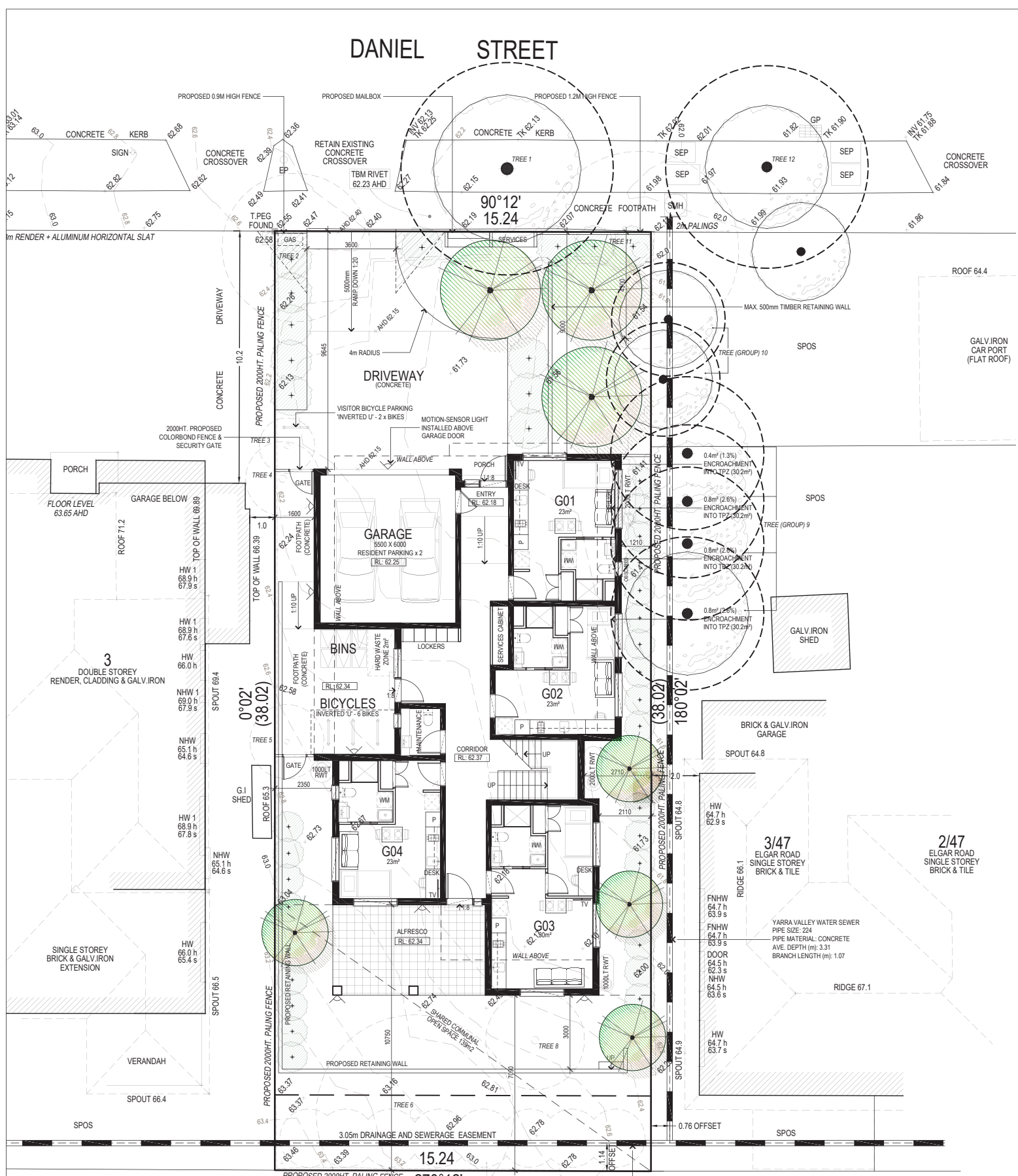

SITE/ GROUND FLOOR PLAN

**ESD INITIATIVES**

THESE PLANS ARE TO BE READ IN CONJUNCTION WITH THE SUSTAINABLE DESIGN ASSESSMENT (SDA) PREPARED BY FRATER DATED 28.02.2020

**WATER FITTINGS/FIXTURES:**

SHOWERHEADS:	3-STAR WELS (p=4.5)
BATH TUB STYLE:	≤6.0
KITCHEN TAPS:	SCOPE OUT
BATHROOM TAPS:	5-STAR WELS
WC:	4-STAR WELS
DISHWASHERS:	SCOPE OUT
WASHING MACHINES:	5-STAR WELS

**ENERGY EFFICIENCY**

DEVELOPMENT TO COMMIT TO:

- 10% REDUCTION IN THE OVERALL NCC 2016 SECTION J ENERGY EFFICIENCY REQUIREMENT OR REDUCTION FROM NCC 2019 REQUIREMENTS
- 20% REDUCTION FROM NCC 2016 OR REDUCING THE NCC 2019 LIGHTING DENSITY REQUIREMENTS.
- MOTION AND/OR DAYLIGHT DETECTORS TO LIGHTING IN COMMON AREAS.

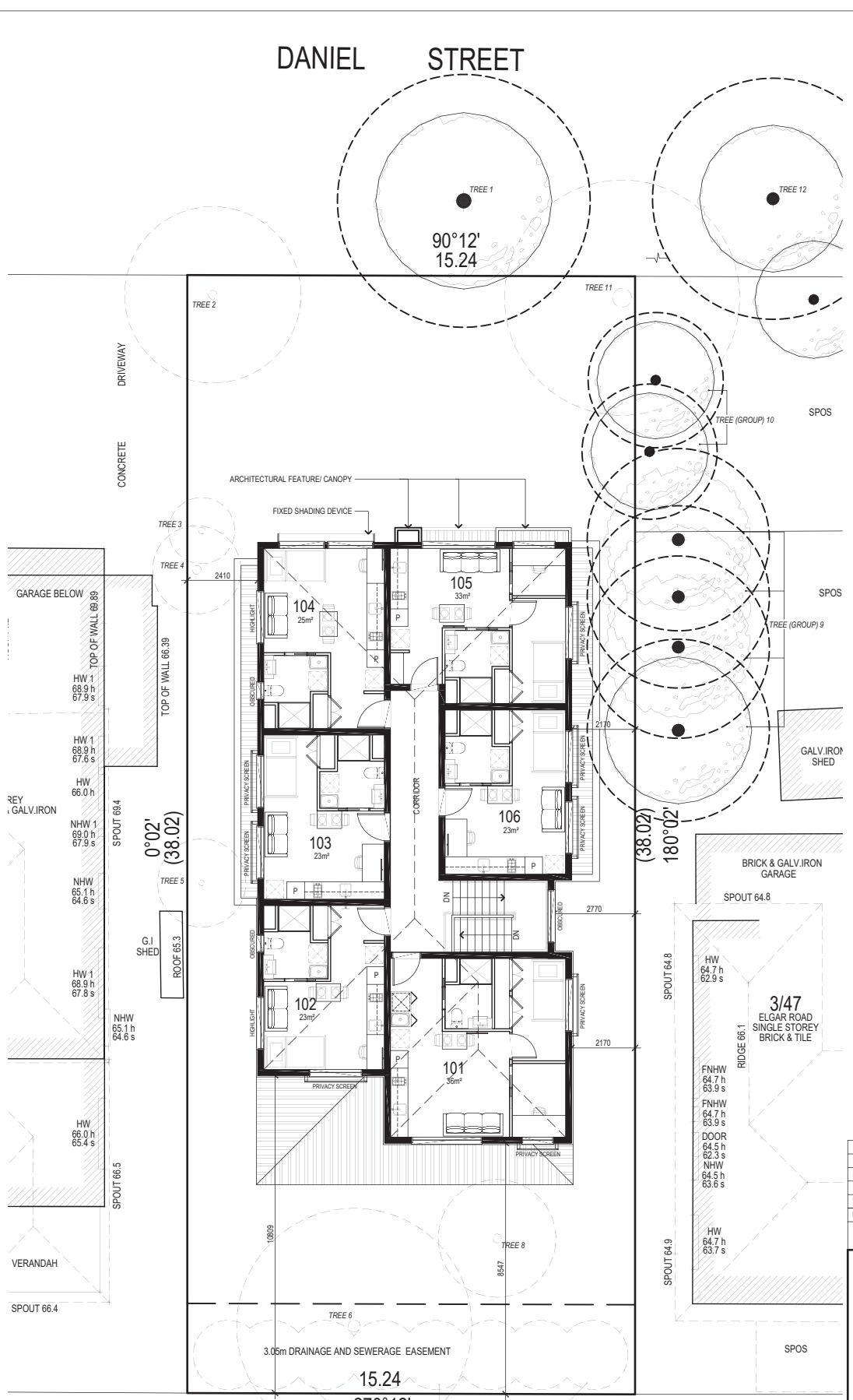

FIRST FLOOR PLAN

North Point

Note:

THIS DRAWING IS COPYRIGHT © AND MUST NOT BE USED, REPRODUCED OR COPIED WHOLLY OR IN PART WITHOUT THE WRITTEN PERMISSION OF THE OWNERS (ARCHSIGN PTY LTD). COPYRIGHT IS THE PROPERTY OF ARCHSIGN PTY LTD. VERIFY ALL DIMENSIONS AT THE SITE. WORK ONLY TO FIGURED DIMENSIONS. DO NOT SCALE THE DRAWINGS. REPORT ANY DISCREPANCIES TO THE BUILDING DESIGNER FOR DECISION AND CLARIFICATION. NO MATERIAL SUBSTITUTIONS ARE TO BE UNDERTAKEN WITHOUT WRITTEN PERMISSION FROM THE RELEVANT AUTHORITIES AND BUILDING DESIGNER. ALL SUBSTITUTION REQUESTS ARE TO BE IN WRITING. THESE DRAWINGS SHALL BE READ IN CONJUNCTION WITH THE RELEVANT CONTRACT, SPECIFICATION AND CONSULTANT DRAWINGS. ALL DRAWINGS ARE NOT FOR CONSTRUCTION PURPOSES UNLESS MARKED AS 'CONSTRUCTION' DRAWING ISSUE.

Drawing Name:

**SITE/ GROUND FLOOR PLAN & FIRST FLOOR PLAN**

Job No.:

**19135**

Scale:

**A1 = 1:100, A3 = 1:200**

Date:

**OCT 2019**

Sheet No.:

**TP1**

Checked:

**PL**

Drawn:

**LM**

Revision:

**C**

**DEVELOPMENT SUMMARY**

SITE AREA:	579SQ.M
SITE COVERAGE:	256SQ.M (44%)
PERMEABLE AREA:	242SQ.M (42%)
GARDEN AREA:	266SQ.M (46%)
NUMBER OF STUDIOS:	10 (TEN)
CARSPACES:	2 (TWO)
ALL LEVELS SHOWN TO AUSTRALIAN HEIGHT DATUM (AHD)	
REFER TO LANDSCAPE ARCHITECTS DRAWINGS FOR ALL LANDSCAPE DETAILS	
NATIVE AND/OR DROUGHT TOLERANT SPECIES TO BE USED WHEREVER POSSIBLE	
<b>TYPICAL STUDIO (BED-SIT):</b>	
INTERNAL FLOOR AREA:	23M2
<b>G03:</b>	
INTERNAL FLOOR AREA:	30M2
<b>101:</b>	
INTERNAL FLOOR AREA:	36M2
<b>104:</b>	
INTERNAL FLOOR AREA:	25M2
<b>105:</b>	
INTERNAL FLOOR AREA:	33M2
EXISTING TREE TO BE REMOVED TO THE SATISFACTION OF THE RESPONSIBLE AUTHORITY	
EXISTING TREE TO BE RETAINED (TPZ SHOWN DASHED)	
PROPOSED CANOPY TREE (REFER TO LANDSCAPE PLAN)	
<b>PEDESTRIAN VISIBILITY SPPLAY:</b>	
ANY STRUCTURES OR VEGETATION WITHIN VISIBILITY SPAYS MUST NOT BE MORE THAN 9.9 METRES IN HEIGHT	
<b>OUTDOOR LIGHTING:</b>	
WALL-MOUNTED LIGHT*	
*ALL OUTDOOR LIGHTING TO BE CONNECTED TO DAYLIGHT SENSOR LIGHTING LOCATIONS INDICATIVE ONLY - LIGHTS TO BE INSTALLED AS PER SUPPLIER SPECIFICATIONS TO ENSURE ADEQUATE ILLUMINATION	
<b>RAINWATER TANKS:</b>	
RAINWATER COLLECTED TO BE USED FOR TOILET FLUSHING THROUGH-OUT THE DEVELOPMENT AS WELL AS FOR IRRIGATION (AS REQUIRED)	
REFER TO PLANS FOR RAINWATER TANK CAPACITY	

SECTION 57A	AUG 2020	C
TP RFI	FEB 2020	B
TP LODGE	DEC 2019	A
Revision Description:	Revision Date:	Rev. No.
Drawing Issue:		

**TOWN PLANNING**

Level 1, 32 Mollison Street Abbotsford  
Victoria 3067  
T: 03 9230 1400  
E: info@archsign.com.au

**www.archsign.com.au**

**PROPOSED STUDENT ACCOMMODATION**

AT

1 DANIEL STREET BURWOOD

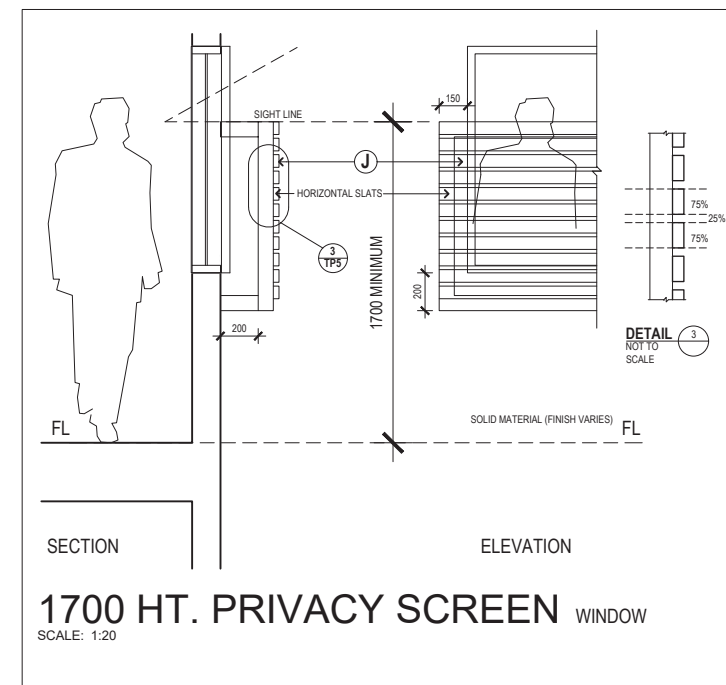
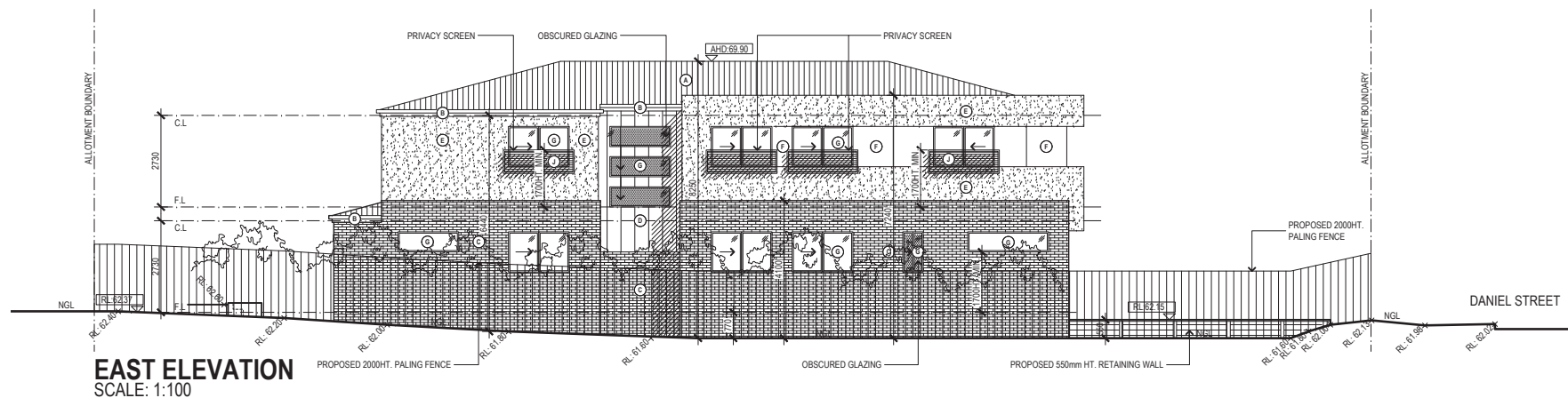
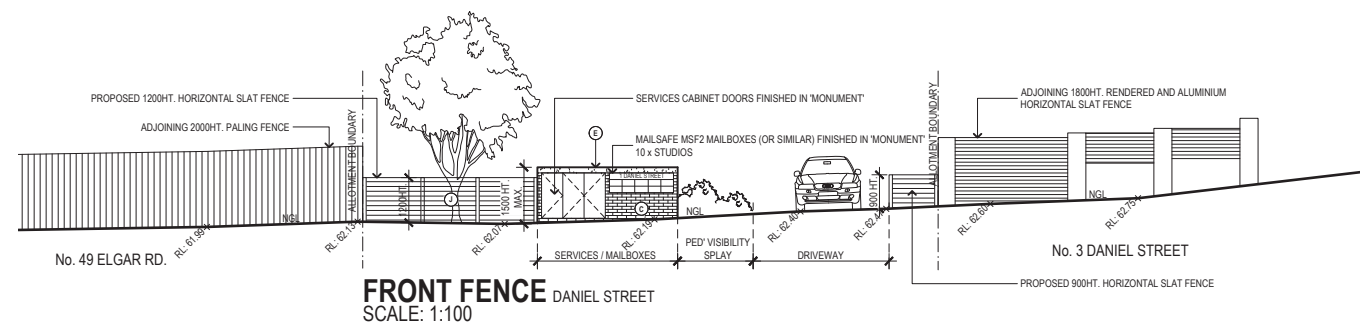

EXTERIOR COLOUR & FINISHES SCHEDULE			
REF.:	ITEM:	COLOUR:	SUPPLIER / FINISH:
A	ROOFING	CORRUGATED ZINCALUME	BLUESCOPE STEEL
B	GUTTERS, CAPPING & DOWNPIPES	MONUMENT	COLORBOND
C	FEATURE BRICKWORK	CHAR (INDUSTRIAL)	AUSTRAL
D	PAINT APPLIED TO JAMES HARDIE 'SCYON' AXON SMOOTH 400mm	RAKU	DULUX
E	APPLIED RENDER FINISH	DIESKAU	DULUX
F	PAINT APPLIED TO JAMES HARDIE 'SCYON' MATRIX	BLACK CAVIAR	DULUX
G	ALUMINIUM WINDOWS	MONUMENT	COLORBOND
H	ENTRY DOORS	MONUMENT	COLORBOND
I	GARAGE DOOR	MONUMENT	COLORBOND
J	FENCING, POSTS, SHADING DEVICES & SCREENS	MONUMENT	COLORBOND
REFER TO ADDITIONAL ARCHISIGN A4 COLOUR SCHEDULE PROVIDED.			

Note:  
THIS DRAWING IS COPYRIGHT © AND MUST NOT BE USED, REPRODUCED OR COPIED WHOLLY OR IN PART WITHOUT THE WRITTEN PERMISSION OF THE OWNERS (ARCHISIGN PTY LTD).  
COPYRIGHT IS THE PROPERTY OF ARCHISIGN PTY LTD. VERIFY ALL DIMENSIONS AT THE SITE.  
WORK ONLY TO FIGURED DIMENSIONS. DO NOT SCALE THE DRAWINGS. REPORT ANY DISCREPANCIES TO THE BUILDING DESIGNER FOR DECISION AND CLARIFICATION. NO MATERIAL SUBSTITUTIONS ARE TO BE MADE WITHOUT THE WRITTEN PERMISSION FROM THE BUILDING DESIGNER. AUTHORITIES AND BUILDING DESIGNER. ALL SUBSTITUTION REQUESTS ARE TO BE IN WRITING.  
THESE DRAWINGS SHALL BE READ IN CONJUNCTION WITH THE RELEVANT CONTRACT, SPECIFICATION AND CONSULTANT DRAWINGS. ALL DRAWINGS ARE NOT FOR CONSTRUCTION PURPOSES UNLESS MARKED AS "CONSTRUCTION DRAWING ISSUE".

Drawing Name:  
**ELEVATIONS**

Sheet No.:  
**TP2**

Job No.:  
**19135**

Scale:  
**A1 = 1:100, A3 = 1:200**

Date:  
**OCT 2019**

Checked:  
**PL**

Drawn:  
**LM**

Revision:  
**C**

-	-	-
-	-	-
SECTION 57A	AUG 2020	C
TP RFI	FEB 2020	B
TP LODGE	DEC 2019	A
Revision Description:	Revision Date:	Rev.:

TOWN PLANNING

archsign

Level 1, 32 Mollison Street Abbotsford  
Victoria 3067  
**T: 03 9230 1400**  
E: [info@archsign.com.au](mailto:info@archsign.com.au)

[www.archsign.com.au](http://www.archsign.com.au)

### PROPOSED STUDENT ACCOMMODATION

AT

1 DANIEL STREET BURWOOD

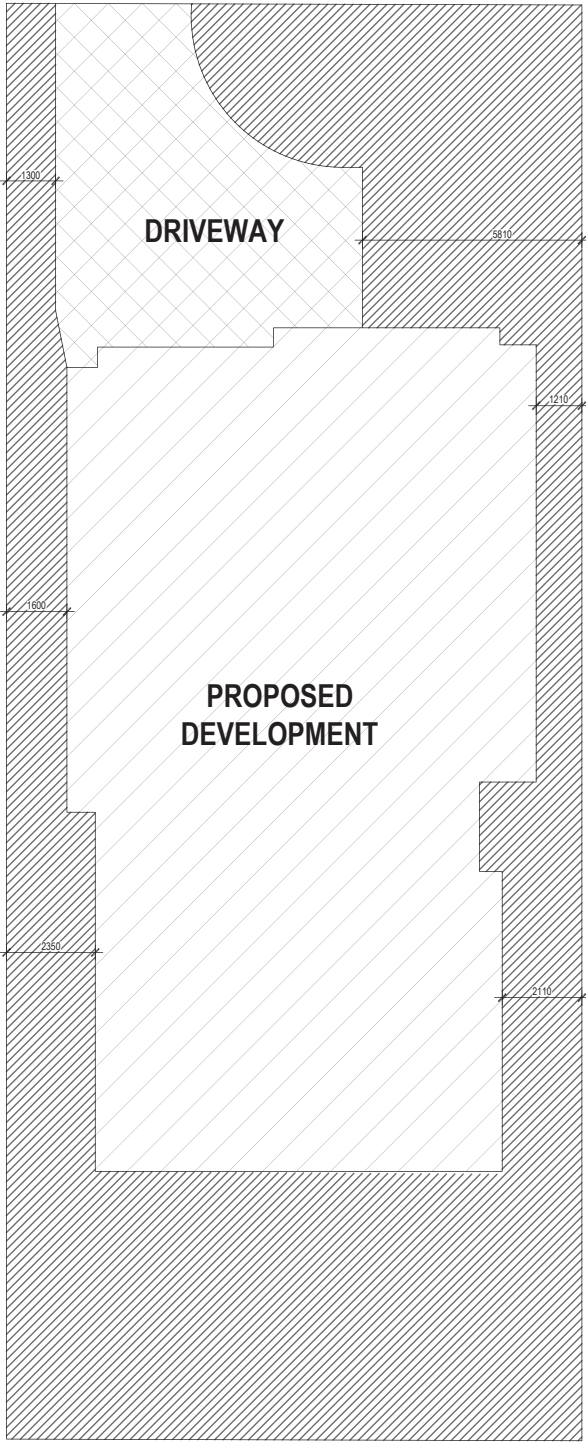

GARDEN AREA PLAN - LEGEND:	
ROOFED AREA (BUILDING OR OTHER >10M²):	
DRIVEWAY:	
GARDEN AREA (AS DEFINED BY CLAUSE 73.01):	
OTHER (OUTSIDE DEFINITION IN CLAUSE 73.01):	
GARDEN AREA PLAN - SUMMARY:	
SITE AREA	579 SQ.M
ROOFED AREA (BUILDING OR OTHER >10M²):	266 SQ.M (44%)
DRIVEWAY:	57 SQ.M (10%)
GARDEN AREA (AS DEFINED BY CLAUSE 73.01):	266 SQ.M (46%)
OTHER (OUTSIDE DEFINITION IN CLAUSE 73.01):	0 SQ.M (0%)

GARDEN AREA SITE PLAN

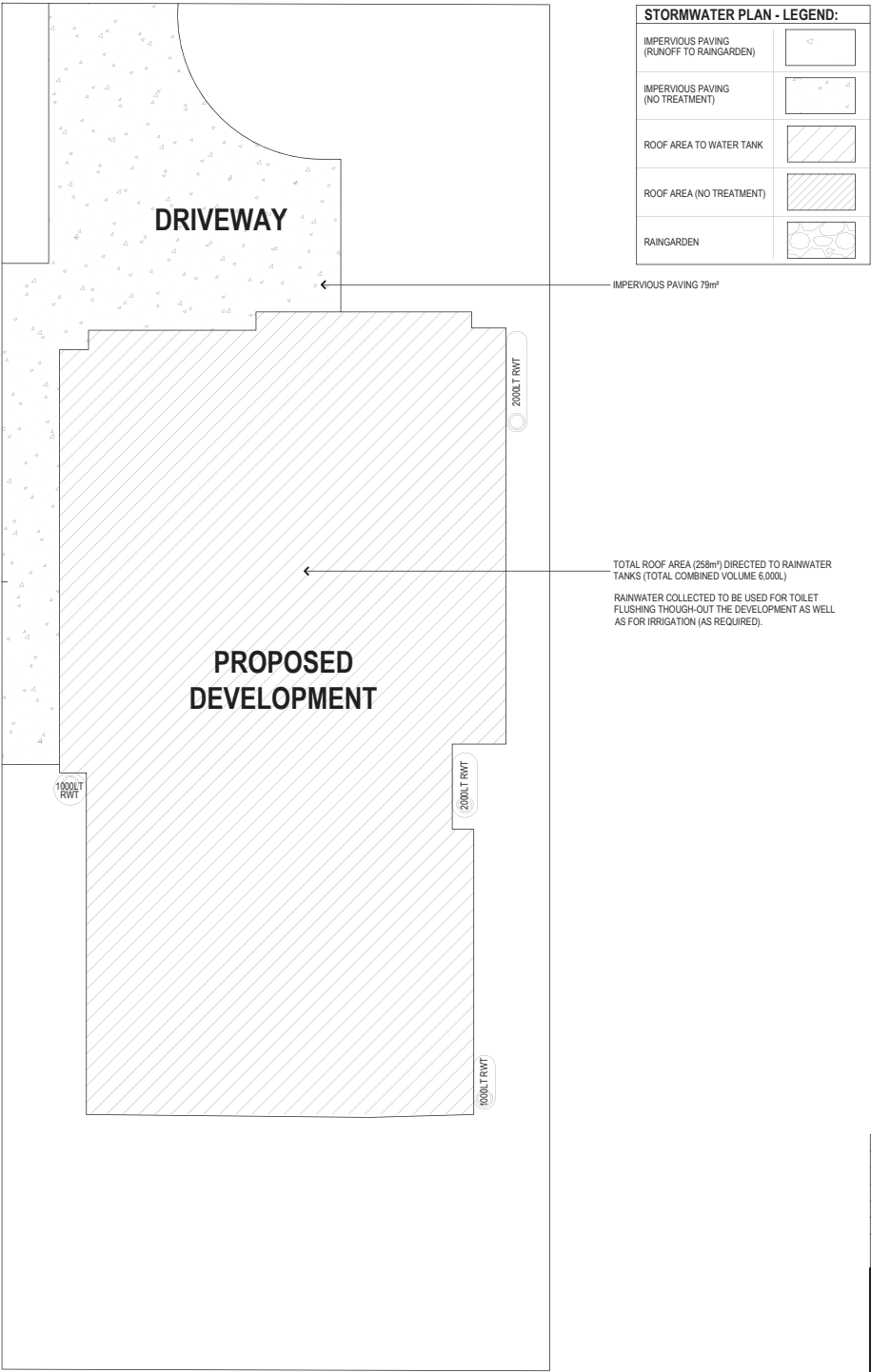

STORMWATER PLAN - LEGEND:	
IMPERVIOUS PAVING (RUNOFF TO RAINGARDEN)	
IMPERVIOUS PAVING (NO TREATMENT)	
ROOF AREA TO WATER TANK	
ROOF AREA (NO TREATMENT)	
RAINGARDEN	

STORMWATER (WSUD) PLAN

-	-	-
-	-	-
SECTION 57A	AUG 2020	C
TP RFI	FEB 2020	B
TP LODGE	DEC 2019	A
Revision Description:	Revision Date:	Rev. No.

Drawing Issue:

**TOWN PLANNING**

**archsign**

Level 1, 32 Mollison Street Abbotsford  
Victoria 3067  
T: 03 9230 1400  
E: info@archsign.com.au

**www.archsign.com.au**



Note:  
THIS DRAWING IS COPYRIGHT © AND MUST NOT BE USED, REPRODUCED OR COPIED WHOLLY OR IN PART WITHOUT THE WRITTEN PERMISSION OF THE OWNERS (ARCHSIGN PTY LTD). COPYRIGHT IS THE PROPERTY OF ARCHSIGN PTY LTD. VERIFY ALL DIMENSIONS AT THE SITE.  
WORK ONLY TO FIGURED DIMENSIONS. DO NOT SCALE THE DRAWINGS. REPORT ANY DISCREPANCIES TO THE BUILDING DESIGNER FOR DECISION AND CLARIFICATION. NO MATERIAL SUBSTITUTIONS ARE TO BE UNDERTAKEN WITHOUT WRITTEN PERMISSION FROM THE RELEVANT AUTHORITIES AND BUILDING DESIGNER. ALL SUBSTITUTION REQUESTS ARE TO BE IN WRITING.  
THESE DRAWINGS SHALL BE READ IN CONJUNCTION WITH THE RELEVANT CONTRACT, SPECIFICATION AND CONSULTANT DRAWINGS. ALL DRAWINGS ARE NOT FOR CONSTRUCTION PURPOSES UNLESS MARKED AS 'CONSTRUCTION' DRAWING ISSUE.

Drawing Name:  
**GARDEN AREA SITE PLAN & STORMWATER (WSUD) PLAN**

Job No.:	<b>19135</b>	Checked:	PL
Scale:	A1 = 1:100, A3 = 1:200	Drawn:	LM
Date:	OCT 2019	Revision:	C
Sheet No.:	GRDN 01		

Project:

**PROPOSED STUDENT ACCOMMODATION**

AT  
1 DANIEL STREET BURWOOD



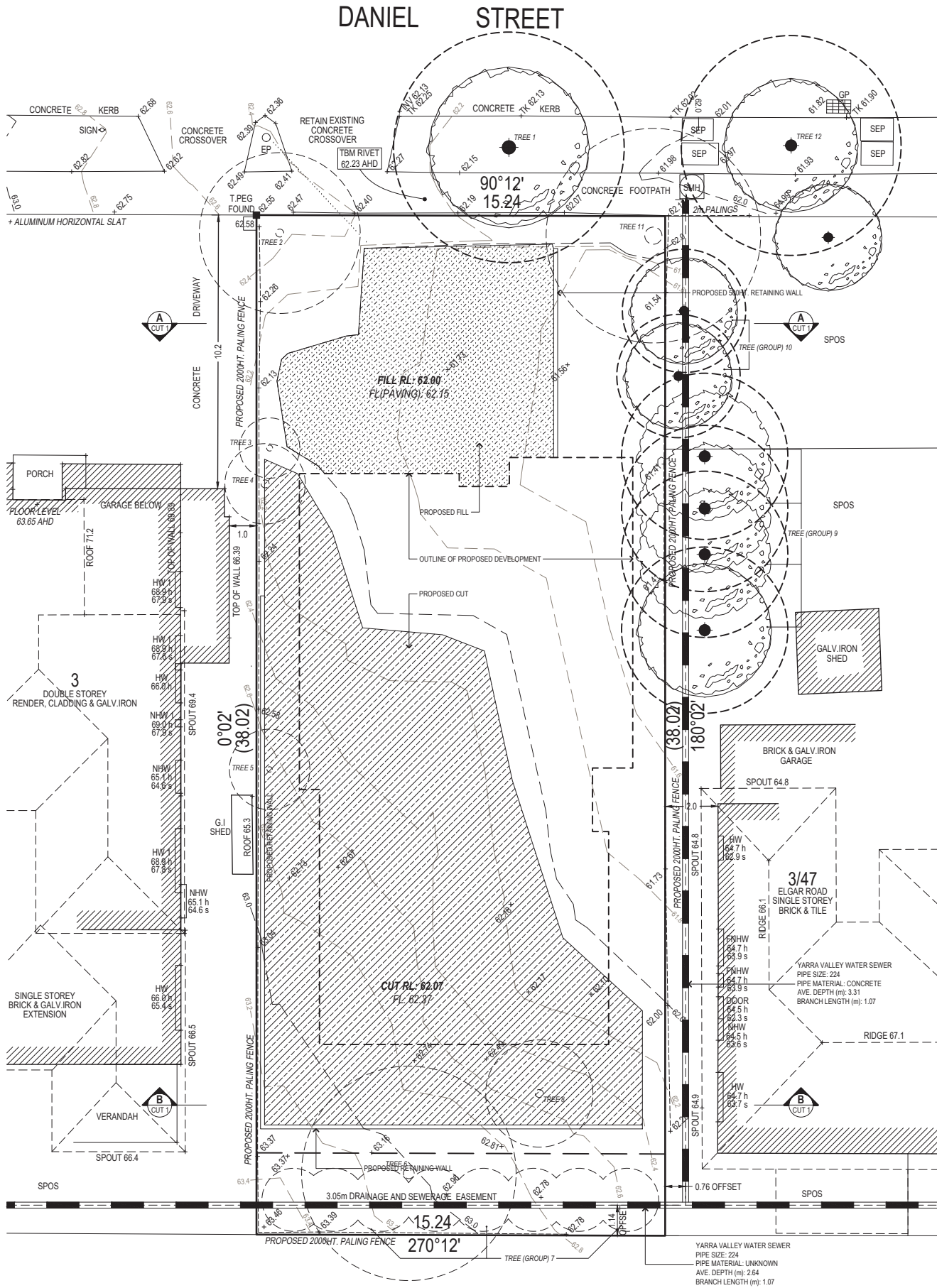

CUT & FILL PLAN

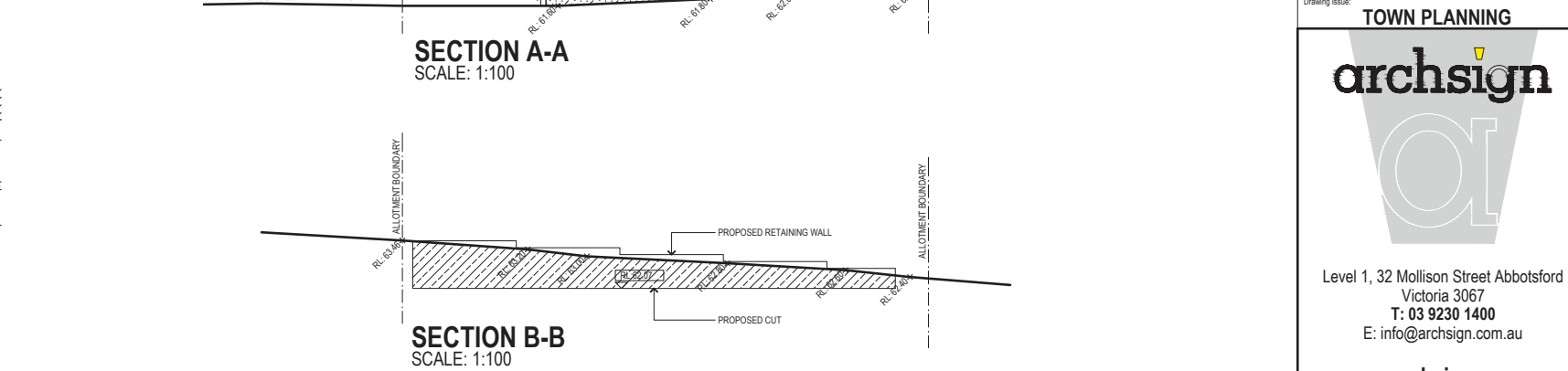
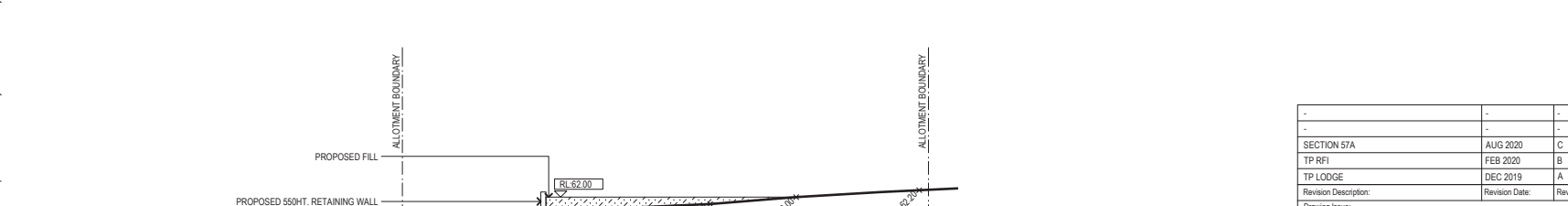
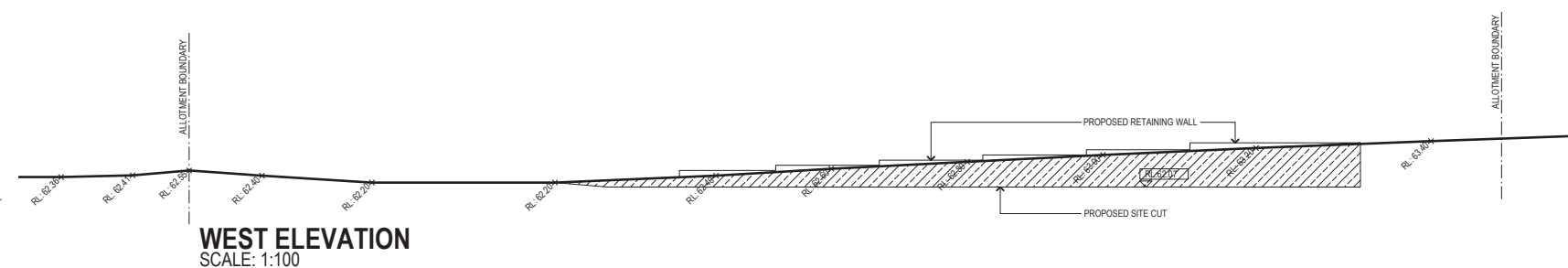
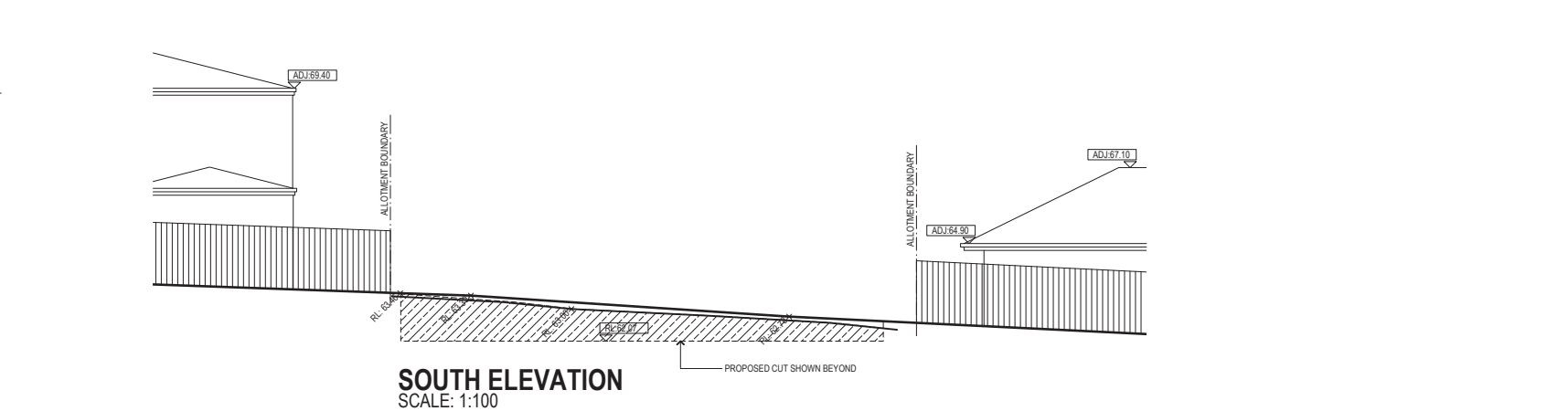
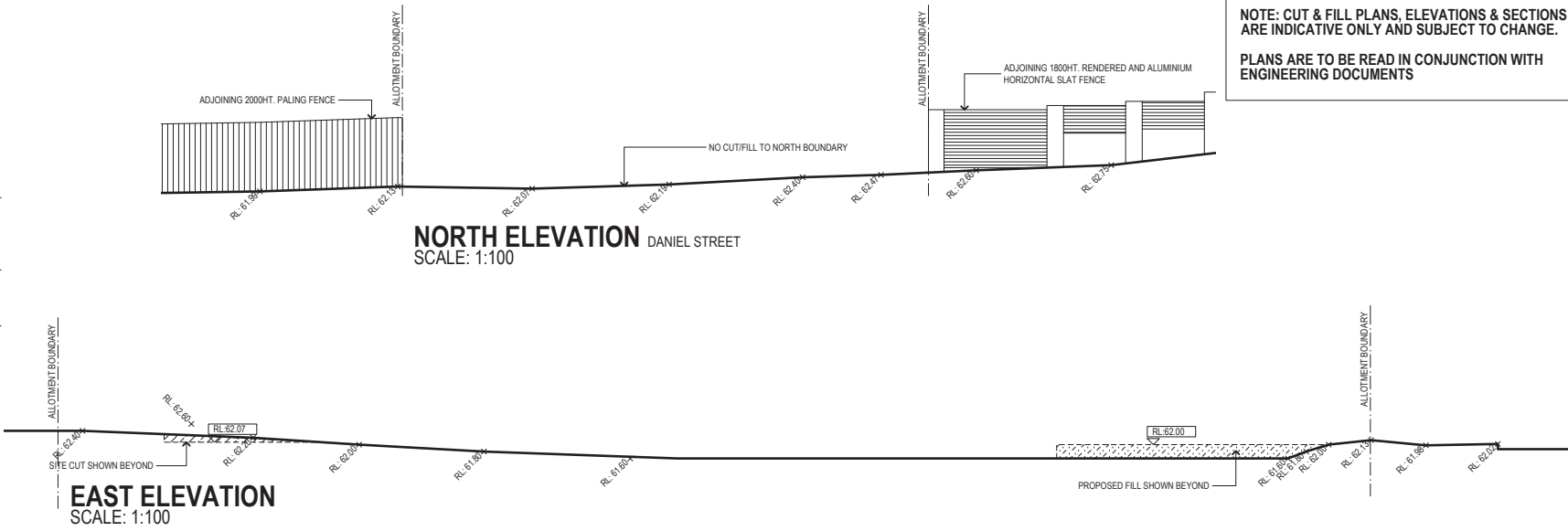

NOTE: CUT & FILL PLANS, ELEVATIONS & SECTIONS ARE INDICATIVE ONLY AND SUBJECT TO CHANGE.  
PLANS ARE TO BE READ IN CONJUNCTION WITH ENGINEERING DOCUMENTS

SECTION 57A	AUG 2020	C
TP RFI	FEB 2020	B
TP LODGE	DEC 2019	A
Revision Description:	Revision Date:	Rev. No.

Drawing Issue:

**TOWN PLANNING**

**archsign**

Level 1, 32 Mollison Street Abbotsford  
Victoria 3067  
T: 03 9230 1400  
E: info@archsign.com.au

[www.archsign.com.au](http://www.archsign.com.au)

North Point

Note:

THIS DRAWING IS COPYRIGHT © AND MUST NOT BE USED, REPRODUCED OR COPIED WHOLLY OR IN PART WITHOUT THE WRITTEN PERMISSION OF THE OWNERS (ARCHSIGN PTY LTD). COPYRIGHT IS THE PROPERTY OF ARCHSIGN PTY LTD. VERIFY ALL DIMENSIONS AT THE SITE. WORK ONLY TO FIGURED DIMENSIONS. DO NOT SCALE THE DRAWINGS. REPORT ANY DISCREPANCIES TO THE BUILDING DESIGNER FOR DECISION AND CLARIFICATION. NO MATERIAL SUBSTITUTIONS ARE TO BE UNDERTAKEN WITHOUT WRITTEN PERMISSION FROM THE RELEVANT AUTHORITIES AND BUILDING DESIGNER. ALL SUBSTITUTION REQUESTS ARE TO BE IN WRITING. THESE DRAWINGS SHALL BE READ IN CONJUNCTION WITH THE RELEVANT CONTRACT, SPECIFICATION AND CONSULTANT DRAWINGS. ALL DRAWINGS ARE NOT FOR CONSTRUCTION PURPOSES UNLESS MARKED AS 'CONSTRUCTION' DRAWING ISSUE.

Job No:

**19135**

Scale:

A1 = 1:100, A3 = 1:200

Date:

OCT 2019

Sheet No:

**CUT 1**

Checked:

PL

Drawn:

LM

Revision:

C

Project:

**PROPOSED STUDENT ACCOMMODATION**

AT

1 DANIEL STREET BURWOOD





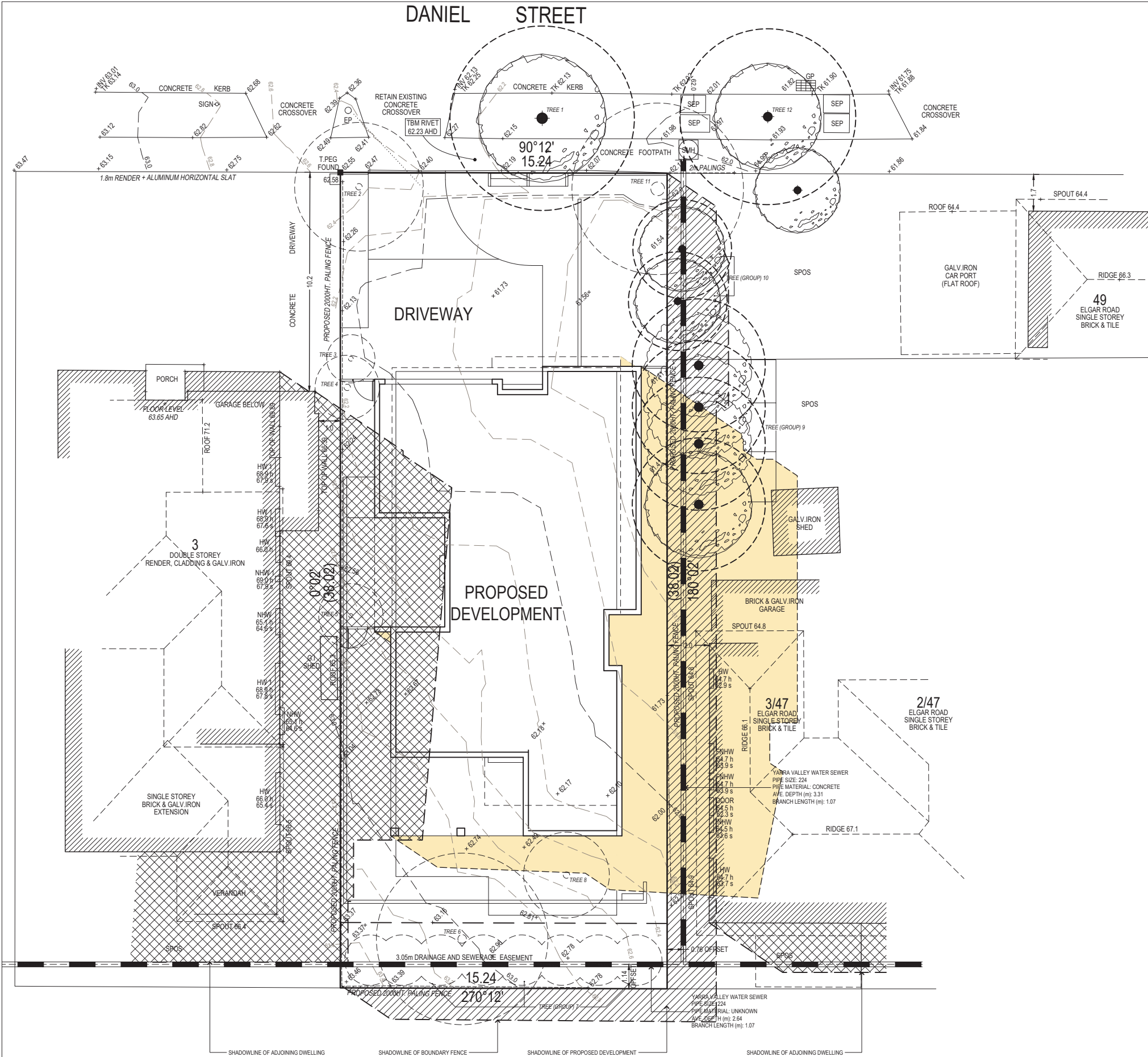

3PM SHADOWS

SECTION 57A	AUG 2020	C
TP RFI	FEB 2020	B
TP LODGE	DEC 2019	A
Revision Description:	Revision Date:	Rev. No.

Drawing Issue:

**TOWN PLANNING**

**archsign**

Level 1, 32 Mollison Street Abbotsford  
Victoria 3067  
T: 03 9230 1400  
E: info@archsign.com.au

[www.archsign.com.au](http://www.archsign.com.au)

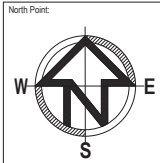

Note:  
THIS DRAWING IS COPYRIGHT © AND MUST NOT BE USED, REPRODUCED OR COPIED WHOLLY OR IN PART WITHOUT THE WRITTEN PERMISSION OF THE OWNERS (ARCHSIGN PTY LTD). COPYRIGHT IS THE PROPERTY OF ARCHSIGN PTY LTD. VERIFY ALL DIMENSIONS AT THE SITE. WORK ONLY TO FIGURED DIMENSIONS. DO NOT SCALE THE DRAWINGS. REPORT ANY DISCREPANCIES TO THE BUILDING DESIGNER FOR DECISION AND CLARIFICATION. NO MATERIAL SUBSTITUTIONS ARE TO BE UNDERTAKEN WITHOUT WRITTEN PERMISSION FROM THE RELEVANT AUTHORITIES AND BUILDING DESIGNER. ALL SUBSTITUTION REQUESTS ARE TO BE IN WRITING. THESE DRAWINGS SHALL BE READ IN CONJUNCTION WITH THE RELEVANT CONTRACT, SPECIFICATION AND CONSULTANT DRAWINGS. ALL DRAWINGS ARE NOT FOR CONSTRUCTION PURPOSES UNLESS MARKED AS 'CONSTRUCTION' DRAWING ISSUE.

Drawing Name:  
**SHADOW DIAGRAMS 22ND SEPTEMBER - 3PM**

Job No.:  
**19135**

Scale:  
**A1 = 1:100, A3 = 1:200**

Date:  
**OCT 2019**

Sheet No.:  
**SH2**

Checked:  
**PL**

Drawn:  
**LM**

Revision:  
**C**

Project:  
**PROPOSED STUDENT ACCOMMODATION**

AT  
**1 DANIEL STREET BURWOOD**