

Rev. No.	Date	Reason for issue	Issued by
A	07.06.2019	ISSUED FOR INFORMATION	SF
B	21.06.2019	ISSUED FOR INFORMATION	SF
C	05.07.2019	ISSUED FOR INFORMATION	SF
D	12.07.2019	ISSUED FOR INFORMATION	SF
E	18.07.2019	ISSUED FOR TOWN PLANNING	SF
F	30.08.2019	ISSUED FOR INFORMATION	SF
G	31.10.2019	ISSUED FOR TOWN PLANNING	CH

PLANNING AND ENVIRONMENT ACT 1987  
WHITEHORSE PLANNING SCHEME  
2/12/2019  
ADVERTISED MATERIAL

**CITY OF WHITEHORSE**  
This copied document is made available for the sole purpose of enabling its consideration and review as part of a planning permit under the Planning and Environment Act 1987. The document must not be used for any purpose which may breach copyright.

[illegible]

1:500  
SCALE@A0

1:1000  
SCALE@A2

**PRELIMINARY**

**NOT FOR CONSTRUCTION**

Figured dimensions take precedence to scale readings. Verify all dimensions on site. Report any discrepancies to the Architect for decision before proceeding with the work.

Copyright ©

**ELENBERG FRASER**  
LEVEL 1, 160 QUEEN STREET  
MELBOURNE VICTORIA 3000 AUSTRALIA  
TEL +61 3 9600 2260  
EMAIL MAIL@ELENBERGFRASER.COM  
WWW.ELENBERGFRASER.COM  
ABN 97 556 188 726

Project Title

**APH CITY PARK, APH001 OFFICE**

**353-383 BURWOOD HWY, FOREST HILL**

Client

**APH**

**APH**

Drawing Title

**CONTEXT PLAN**

Project Number	Drawing Number
<b>19030</b>	<b>A0001</b>
Drawing Status	Revision
<b>TP</b>	<b>G</b>

ELENBERG FRASER

19030  
DATE  
STAGE  
REV

353-383 BURWOOD HWY, FOREST HILL  
31/10/2019  
TP  
M

PLANNING AND ENVIRONMENT ACT 1987  
WHITEHORSE PLANNING SCHEME

2/12/2019

ADVERTISED MATERIAL

CITY OF WHITEHORSE

'This copied document is made available for the sole purpose of enabling its consideration and review as part of a planning permit under the Planning and Environment Act 1987. The document must not be used for any purpose which may breach copyright.'

- Notes and Disclaimer:
1. This scheme has been produced without planning advice or preliminary meetings with the responsible authorities and as such may not comply with building or other statutory regulations. It represents a possible development that may be achieved with full consultation and liaison with state government and other relevant authorities, however no warranty is given that the yield or layouts will be acceptable to the authorities or other interested parties. Hence Elenberg Fraser presents this information as a possible solution only, subject to council approval.

2. Internal Atria and Staircases are at the Tenants discretion. The area calculation as part of the Development Summary has not be included as part of the NLA calculation.

3. This scheme and schedule have been prepared for preliminary feasibility purposes only. The information herein is based on the limited information available at the time of preparation and is believed to be correct at the time of preparation however is not guaranteed.

4. The layouts contained herein were prepared without structural or services advice hence no allowance has been made at this stage.

5. Changes to the layouts and associated figures will be made during the development of the project hence recipients must rely on their own enquiries to satisfy themselves in all aspects.

6. Apartment areas have been measured to the centreline of party and/or bounding walls. Areas do not allow for services, risers, or structure.

DEVELOPMENT SUMMARY																		
		GFA (M2)							TOTAL GFA		OFFICE NLA		PARKING					
NUMBER OF LEVELS	LEVEL	OFFICE GFA	F&B NLA	RETAIL NLA	EOT	SHARED SERVICES	CAR PARK / LOADING	EXTERNAL LANDSCAPING	TOTAL GFA (NOT INC. EXT, AREAS)	EXTERNAL GFA	OFFICE NLA	EFFICIENCY % (OFFICE NLA/GFA)	CARPARK SPACES	MOTORCYCLE SPACES	BIKE PARK SPACES			
AREA INCLUSIVE OF BOTH BUILDINGS																		
1	BASEMENT 03	346					11,018		11,364	11,708			354	12				
1	BASEMENT 02	346					11,018		11,364	11,708			354	12				
1	BASEMENT 01	519					789		242	9,916			11,466	11,868		298		288
1	GROUND FLOOR (PARKING)															29		
TOTAL SHARED BASEMENT LEVELS		1,211	0	0	789	242	31,952	0	34,194	35,284			1,035	24	288			
AREAS PER BUILDING																		
1	GROUND FLOOR	2,645	367	364			1,868	4,407	3,376	3,407	2,001	75.65%						
1	LEVEL 01	3,393									3,393	3,407				3,087	90.98%	
1	LEVEL 02	3,393									3,393	3,407				3,087	90.98%	
1	LEVEL 03	3,393									3,393	3,407				3,087	90.98%	
1	LEVEL 04	3,393									3,393	3,407				3,087	90.98%	
1	LEVEL 05	3,393									3,393	3,407				3,087	90.98%	
1	ROOF	94									277	2,981				371	3,407	
TOTAL PER BUILDING (NOT INC. BASEMENTS (APH 1A OR APH 1B))		19,704	367	364	0	277	1,868	7,388	20,712	23,849	17,436		0	0	0			
TOTAL BOTH BUILDINGS PLUS SHARED BASEMENTS (APH 1A + APH 1B)		40,619	734	728	789	796	35,688	14,776	75,618	82,982	34,872		1,035	24	288			

PARKING REQUIREMENTS				
	NLA	FACTOR	RATIO	TOTAL REQ.
OFFICE CARS - STAFF	34,872	0.03	3.0 / 100m2	1,046
RETAIL CARS - STAFF	1462.00			TBC

NOTES

OFFICE NLA BASED ON SINGLE TENANT OCCUPATION PER FLOOR (API IPMS3 MEASUREMENT METHOD).

NOTE HIGH EFFICIENCIES DO NOT FACTOR IN FULL BUILDING SERVICES AT THIS STAGE.

SERVICES SPATIALS TBC WITH SERVICES CONSULTANT.

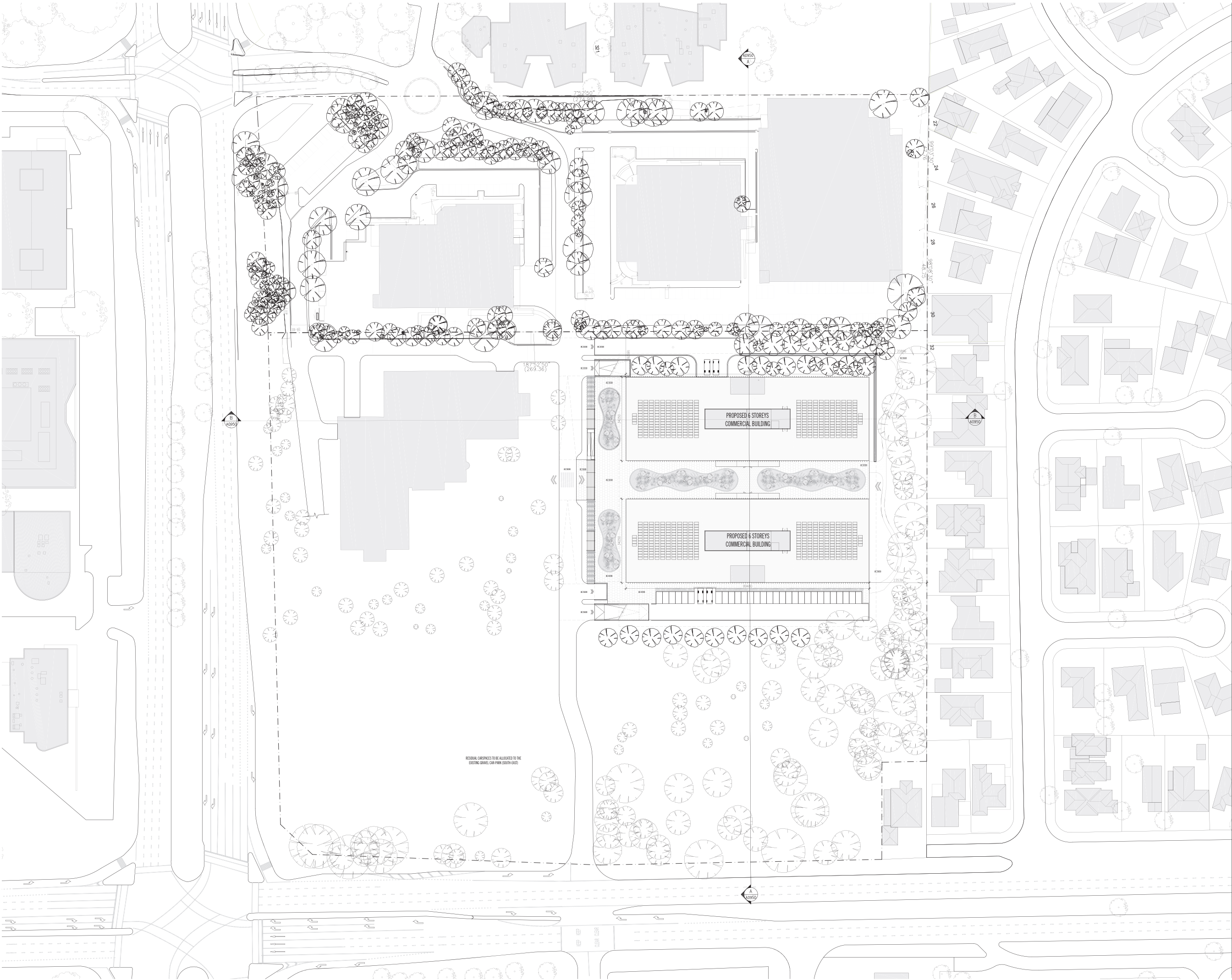

Rev No: A  
Date: 07.06.2019  
Reason for Issue: ISSUED FOR INFORMATION

B  
21.06.2019  
ISSUED FOR INFORMATION

C  
08.07.2019  
ISSUED FOR INFORMATION

D  
12.07.2019  
ISSUED FOR INFORMATION

E  
18.07.2019  
ISSUED FOR TOWN PLANNING

F  
30.08.2019  
ISSUED FOR INFORMATION

G  
31.10.2019  
ISSUED FOR TOWN PLANNING

Issued by:  
SF  
SF  
SF  
SF  
SF  
SF  
CH

PLANNING AND ENVIRONMENT ACT 1987  
WHITEHORSE PLANNING SCHEME  
2/12/2019  
ADVERTISED MATERIAL  
CITY OF WHITEHORSE  
This copied document is made available for the sole purpose of enabling its consideration and review as part of a planning permit under the Planning and Environment Act 1987. The document must not be used for any purpose which may breach copyright.

NOTES:  
LANDSCAPE DESIGN SHOWN, INDICATIVE ONLY. PLEASE REFER TO LANDSCAPE CONSULTANTS DESIGN.

Conditions of Use  
This document may only be used as permitted by the terms of the Consultancy Agreement and for the purposes and stages of the Project for which it has been prepared and delivered by Elenberg Fraser, and no intellectual property rights in it shall be assigned, used, reproduced, granted or disclosed to any person without the written consent of Elenberg Fraser, and only then with clear identification of Elenberg Fraser as author and owner and of all changes made.  
2. Each user must:  
(a) not scale any drawing, use figured dimensions only and verify all dimensions;  
(b) only use this document in conjunction with all other relevant Project documents, specifications and disclosures from any project;  
(c) when this document is issued in electronic form, make all appropriate electronic data, updates and document checks and comply with all third party proprietary software requirements.  
All projects from this user opinion as to the correctness and sufficiency of the document for their purposes and notify Elenberg Fraser immediately upon becoming aware of any errors.  
3. No warranty is made by Elenberg Fraser, and no conditions and warranties concerning this document are expressly excluded and each user accepts fully and will appropriately assume for all risks and releases and indemnifies Elenberg Fraser from and against all claims, liabilities, loss, costs and expenses arising out of or in connection with any use, reliance upon, reproduction or disclosure of or change to this document.

SCALE@A0  
SCALE@A2  
PRELIMINARY  
NOT FOR CONSTRUCTION  
Figured dimensions take precedence to scale readings. Verify all dimensions on site. Report any discrepancies to the Architect for decision before proceeding with the work.  
Copyright ©

ELENBERG FRASER  
LEVEL 1, 160 QUEEN STREET  
MELBOURNE VICTORIA 3000 AUSTRALIA  
TEL +61 3 9600 2260  
EMAIL MAIL@ELENBERGFRASER.COM  
WWW.ELENBERGFRASER.COM  
ABN 97 556 188 726

Project Title  
APH CITY PARK, APh001 OFFICE  
353-383 BURWOOD HWY, FOREST HILL  
Client  
APH  
Drawing Title  
SITE PLAN  
PROPOSED  
Project Number  
19030  
Drawing Status  
TP  
Drawing Number  
A0005  
Revision  
G

Oct 31, 2019 -- 2:06pm

Rev No.	Date	Reason for Issue	Issued By
A	07.06.2019	ISSUED FOR INFORMATION	SF
B	27.06.2019	ISSUED FOR INFORMATION	SF
C	08.07.2019	ISSUED FOR INFORMATION	SF
D	12.07.2019	ISSUED FOR INFORMATION	SF
E	18.07.2019	ISSUED FOR TOWN PLANNING	SF
F	31.10.2019	ISSUED FOR TOWN PLANNING	CH

PLANNING AND ENVIRONMENT ACT 1987  
WHITEHORSE PLANNING SCHEME

2/12/2019

ADVERTISED MATERIAL

CITY OF WHITEHORSE  
"This copied document is made available for the sole purpose of enabling its consideration and review as part of a planning permit under the Planning and Environment Act 1987. The document must not be used for any purpose which may breach copyright."

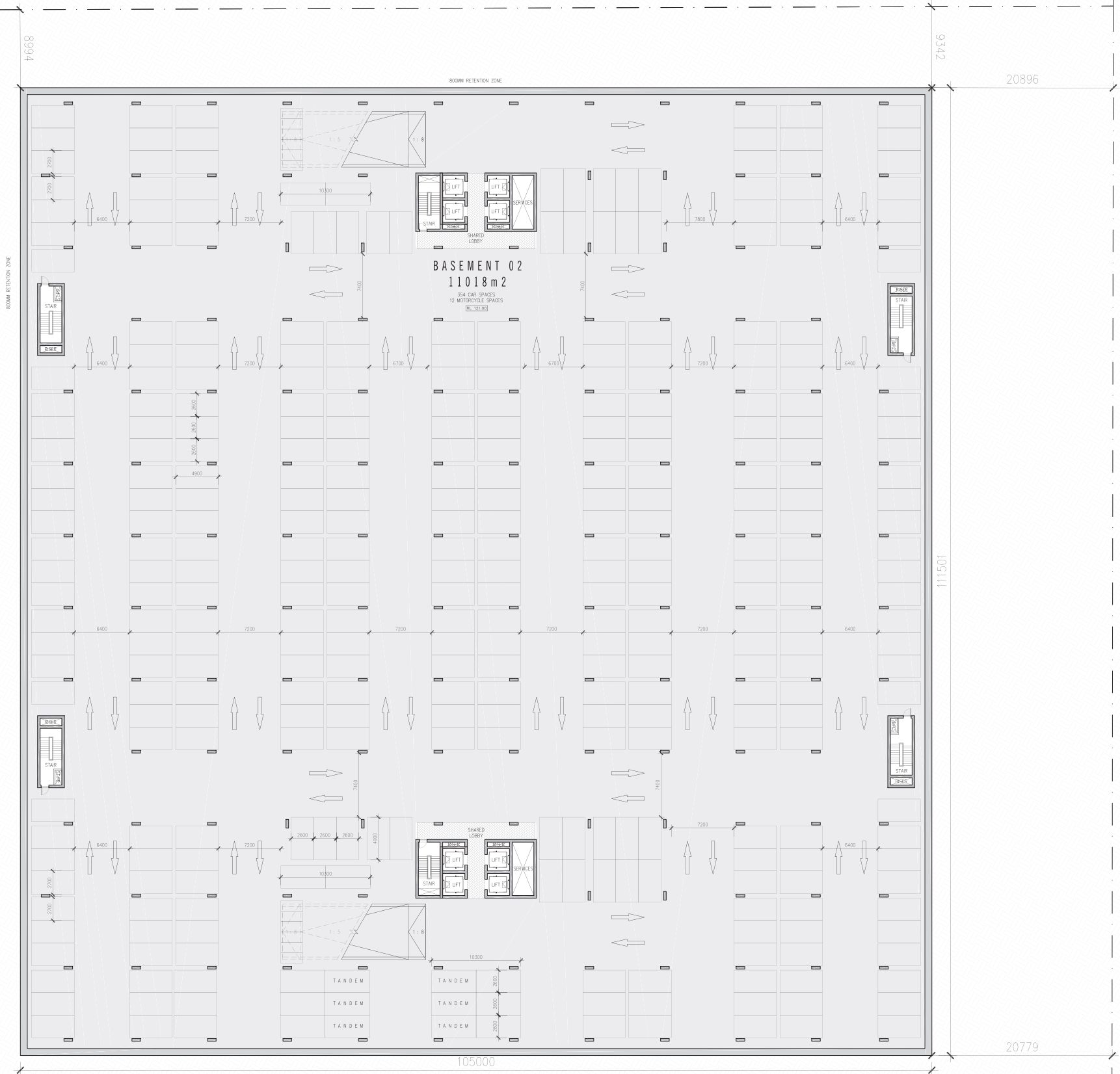

Conditions of Use  
This document may only be used as permitted by the terms of the Consultancy Agreement and for the purposes and stages of the Project for which it has been prepared and delivered by Elenberg Fraser and its relevant parties who agree to these conditions. Subject only to the Consultancy Agreement.  
1. This document and all intellectual property rights in it remain the property of Elenberg Fraser and may not be changed, used, reproduced, granted or disclosed here or in any other form without the written consent of Elenberg Fraser, and only then with clear identification of Elenberg Fraser as author and owner and of all changes made.  
2. Each user must:  
(a) not scale any drawing, use figured dimensions only and verify all dimensions;  
(b) only use this document in conjunction with all other relevant Project documents, specifications and information from any parties;  
(c) where this document is issued in electronic form, make all appropriate electronic data, updates and document checks and comply with all third party proprietary software requirements.  
All projects from this user opinion as to the correctness and sufficiency of the document for their purposes and verify Elenberg Fraser immediately upon becoming aware of any errors.  
3. In the extensive extent permitted by law, all conditions and warranties concerning this document are expressly excluded and each user accepts fully and will appropriately assume for all risks and releases and indemnifies Elenberg Fraser from and against all claims, liabilities, fees, costs and expenses arising out of or in connection with any use, reliance upon, reproduction or disclosure of or change to this document.

1:200 SCALE@A0 1:400 SCALE@A2  
**PRELIMINARY**  
**NOT FOR CONSTRUCTION**  
Figured dimensions take precedence to scale readings. Verify all dimensions on site. Report any discrepancies to the Architect for decision before proceeding with the work. Copyright ©

**ELENBERG FRASER**

LEVEL 1, 160 QUEEN STREET  
MELBOURNE VICTORIA 3000 AUSTRALIA  
TEL +61 3 9600 2260  
EMAIL MAIL@ELENBERGFRASER.COM  
WWW.ELENBERGFRASER.COM  
ABN 97 556 188 726

Project Title  
**APH CITY PARK, APH001 OFFICE**  
**353-383 BURWOOD HWY, FOREST HILL**  
Client  
**APH** **APH**

Drawing Title  
**GENERAL ARRANGEMENT PLAN**  
**BASEMENT 02 & 03**

Project Number  
**19030**  
Drawing Status  
**TP**  
Drawing Number  
**A0098**  
Revision  
**F**



Rev No.	Date	Reason for Issue	Issued by
A	07.06.2019	ISSUED FOR INFORMATION	SF
B	27.06.2019	ISSUED FOR INFORMATION	SF
C	08.07.2019	ISSUED FOR INFORMATION	SF
D	12.07.2019	ISSUED FOR INFORMATION	SF
E	18.07.2019	ISSUED FOR TOWN PLANNING	SF
F	30.08.2019	ISSUED FOR INFORMATION	SF
G	31.10.2019	ISSUED FOR TOWN PLANNING	CH

PLANNING AND ENVIRONMENT ACT 1987  
WHITEHORSE PLANNING SCHEME  
2/12/2019  
ADVERTISED MATERIAL

CITY OF WHITEHORSE  
This copied document is made available for the sole purpose of enabling its consideration and review as part of a planning permit under the Planning and Environment Act 1987. The document must not be used for any purpose which may breach copyright.

Conditions of Use  
This document may only be used as permitted by the terms of the Consultation Agreement and for the purposes and stages of the Project for which it has been prepared and delivered to the Client. It is not to be used for any other purpose and is not to be reproduced, stored, transmitted, or otherwise made available to the public in any form or by any means without the written consent of the Client. The Client warrants that it has the authority to enter into this agreement and that it is not a party to any other agreement which may affect the use of this document.  
1. This document and all intellectual property rights in it remain the property of Elenberg Fraser and may not be changed, used, reproduced, printed or disclosed to any person without the written consent of Elenberg Fraser, and only then with clear identification of Elenberg Fraser as author and owner and of all changes made.  
2. Each user must:  
(a) not scale any drawing, use legend dimensions only and verify all dimensions;  
(b) only use this document in conjunction with all other relevant Project documents, specifications and information from any project;  
(c) where this document is issued in electronic form, make all appropriate electronic data, updates and document checks and comply with all third party proprietary software requirements.  
3. The user warrants that they will not use this document for any other purpose and that they will not use it in connection with any other project, without the written consent of Elenberg Fraser. The user warrants that they will not use it in connection with any other project, without the written consent of Elenberg Fraser. The user warrants that they will not use it in connection with any other project, without the written consent of Elenberg Fraser.

1:200 SCALE@A0 1:400 SCALE@A2  
**PRELIMINARY**  
**NOT FOR CONSTRUCTION**  
Figured dimensions take precedence to scale readings. Verify all dimensions on site. Report any discrepancies to the Architect for decision before proceeding with the work. Copyright ©

**ELENBERG FRASER**  
LEVEL 1, 160 QUEEN STREET  
MELBOURNE VICTORIA 3000 AUSTRALIA  
TEL +61 3 9600 2260  
EMAIL MAIL@ELENBERGFRASER.COM  
WWW.ELENBERGFRASER.COM  
ABN 97 556 188 726

Project Title  
**APH CITY PARK, APH001 OFFICE**  
**353-383 BURWOOD HWY, FOREST HILL**  
Client  
**APH** **APH**

Drawing Title  
**GENERAL ARRANGEMENT PLAN**  
**BASEMENT 01**  
Project Number  
**19030**  
Drawing Status  
**TP**  
Drawing Number  
**A0099**  
Revision  
**G**

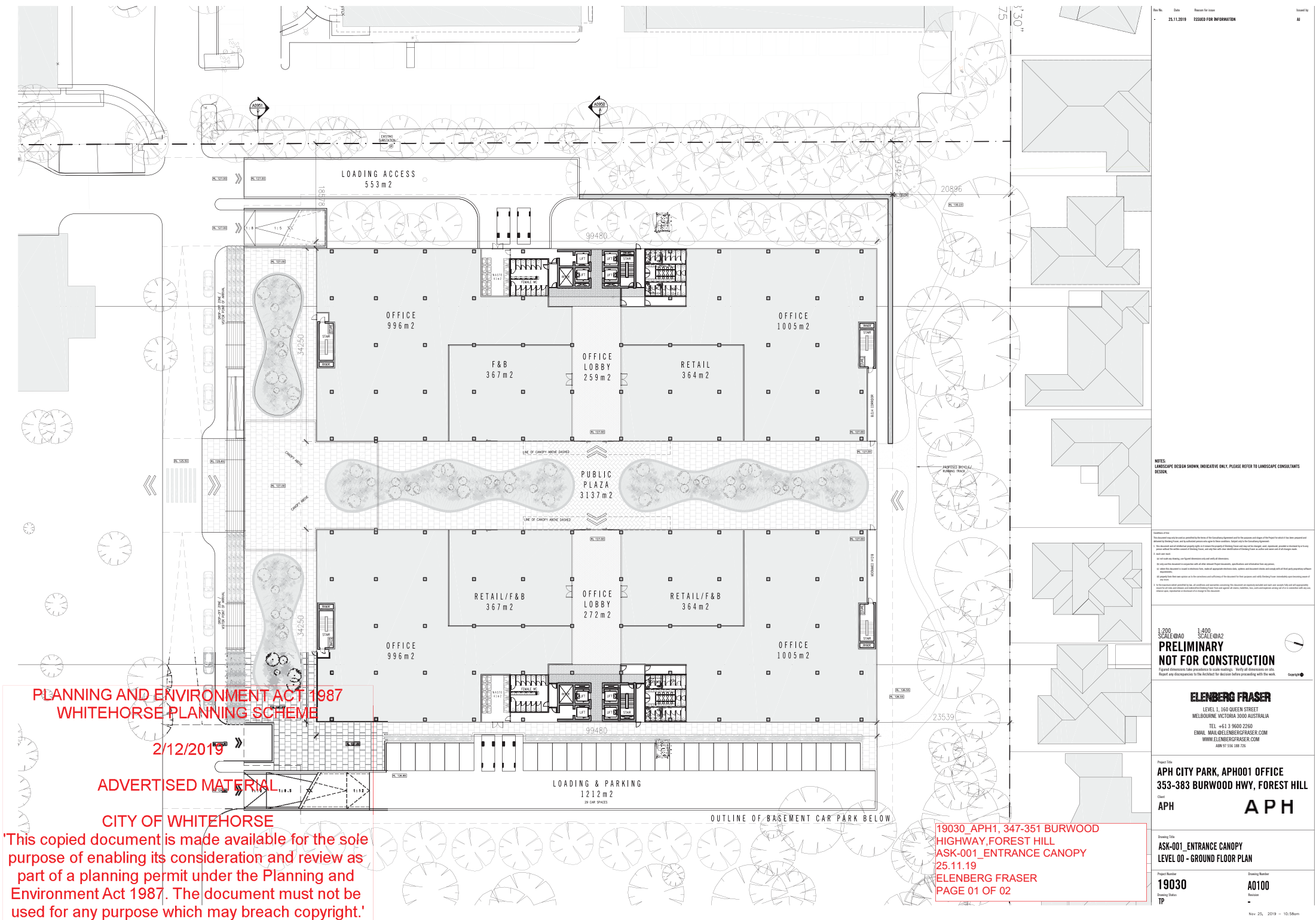

PLANNING AND ENVIRONMENT ACT 1987  
WHITEHORSE PLANNING SCHEME

2/12/2019

ADVERTISED MATERIAL

CITY OF WHITEHORSE

This copied document is made available for the sole purpose of enabling its consideration and review as part of a planning permit under the Planning and Environment Act 1987. The document must not be used for any purpose which may breach copyright.'

19030 APH1, 347-351 BURWOOD  
HIGHWAY, FOREST HILL  
ASK-001\_ENTRANCE CANOPY  
25.11.19  
ELENBERG FRASER  
PAGE 01 OF 02

Rev No.	Date	Reason for Issue	Issued By
1	25.11.2019	ISSUED FOR INFORMATION	EF

NOTES:  
LANDSCAPE DESIGN SHOWN, INDICATIVE ONLY. PLEASE REFER TO LANDSCAPE CONSULTANTS DESIGN.

1. The drawing is for information only and is not to be used for construction purposes.  
2. The drawing is for information only and is not to be used for construction purposes.  
3. The drawing is for information only and is not to be used for construction purposes.  
4. The drawing is for information only and is not to be used for construction purposes.  
5. The drawing is for information only and is not to be used for construction purposes.

1:200 SCALE @ A0  
1:400 SCALE @ A2  
**PRELIMINARY  
NOT FOR CONSTRUCTION**  
Copyright reserved. All rights reserved. No part of this drawing may be reproduced without the written permission of Elenberg Fraser.  
Report any discrepancies to the Architect for decision before proceeding with the work.

**ELENBERG FRASER**  
LEVEL 1, 160 QUEEN STREET  
MELBOURNE VICTORIA 3000 AUSTRALIA  
TEL: +61 3 9600 2260  
EMAIL: MAIL@ELENBERGFRASER.COM  
WWW.ELENBERGFRASER.COM  
ABN 55 556 556 725

Project Title:  
**APH CITY PARK, APH001 OFFICE  
353-383 BURWOOD HWY, FOREST HILL**  
Client:  
**APH**

Drawing Title:  
**ASK-001\_ENTRANCE CANOPY  
LEVEL 00 - GROUND FLOOR PLAN**

Project Number:  
**19030**  
Drawing Status:  
**TP**

Drawing Number:  
**A0100**  
Drawing Date:  
**Nov 25, 2019**

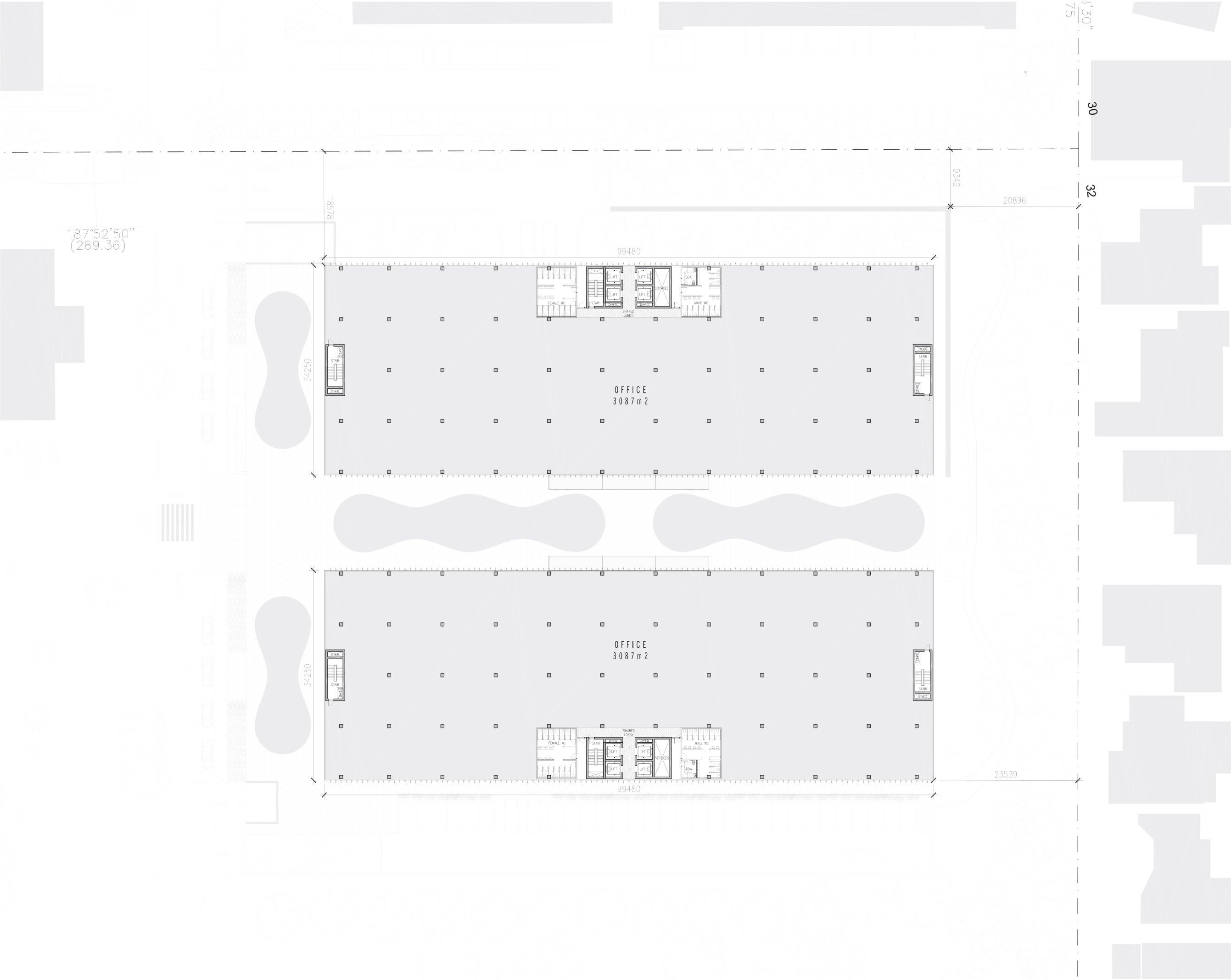

Rev No.

Date

Reason for Issue

A

07.06.2019

ISSUED FOR INFORMATION

B

21.06.2019

ISSUED FOR INFORMATION

C

08.07.2019

ISSUED FOR INFORMATION

D

12.07.2019

ISSUED FOR INFORMATION

E

18.07.2019

ISSUED FOR TOWN PLANNING

F

22.07.2019

ISSUED FOR TOWN PLANNING

G

30.08.2019

ISSUED FOR INFORMATION

H

31.10.2019

ISSUED FOR TOWN PLANNING

Issued by

SF

SF

SF

SF

SF

SF

SF

CH

PLANNING AND ENVIRONMENT ACT 1987

WHITEHORSE PLANNING SCHEME

2/12/2019

ADVERTISED MATERIAL

CITY OF WHITEHORSE

This copied document is made available for the sole purpose of enabling its consideration and review as part of a planning permit under the Planning and Environment Act 1987. The document must not be used for any purpose which may breach copyright.\*

Conditions of Use

This document may only be used as permitted by the terms of the Consultancy Agreement and for the purposes and stages of the Project for which it has been prepared and delivered by Elenberg Fraser and its affiliated parties who agree to these conditions. Subject only to the Consultancy Agreement.

1. This document and all intellectual property rights in it remain the property of Elenberg Fraser and may not be changed, used, reproduced, granted or disclosed by or to any person without the written consent of Elenberg Fraser, and only then with clear identification of Elenberg Fraser as author and owner and of all changes made.

2. Each user must:

(a) not scale any drawing, use figured dimensions only and verify all dimensions;

(b) only use this document in conjunction with all other relevant Project documents, specifications and information from any project;

(c) where this document is issued in electronic form, make all appropriate electronic data, updates and document checks and comply with all third party proprietary software requirements.

3. All projects from this user require as to the correctness and sufficiency of the document for the purposes and needs of Elenberg Fraser immediately upon becoming aware of any errors.

4. In the absence of a contract governed by law, all conditions and warranties concerning this document are expressly excluded and each user accepts fully and appropriately issues for all risks and releases and indemnifies Elenberg Fraser from and against all claims, liabilities, fees, costs and expenses arising out of or in connection with any use, reliance upon, reproduction or disclosure of or change to this document.

1:200  
SCALE@A0

1:400  
SCALE@A2

PRELIMINARY

NOT FOR CONSTRUCTION

Figured dimensions take precedence to scale readings. Verify all dimensions on site. Report any discrepancies to the Architect for decision before proceeding with the work.

Copyright ©

ELENBERG FRASER

LEVEL 1, 160 QUEEN STREET  
MELBOURNE VICTORIA 3000 AUSTRALIA

TEL +61 3 9600 2260

EMAIL MAIL@ELENBERGFRASER.COM

WWW.ELENBERGFRASER.COM

ABN 97 556 188 726

Project Title

APH CITY PARK, APH001 OFFICE  
353-383 BURWOOD HWY, FOREST HILL

Client

APH

APH

Drawing Title

GENERAL ARRANGEMENT PLAN  
LEVEL 01-05 - TYPICAL FLOOR PLAN

Project Number

19030

Drawing Status

TP

Drawing Number

A0101

Revision

H

Oct 31, 2019 -- 2:07pm

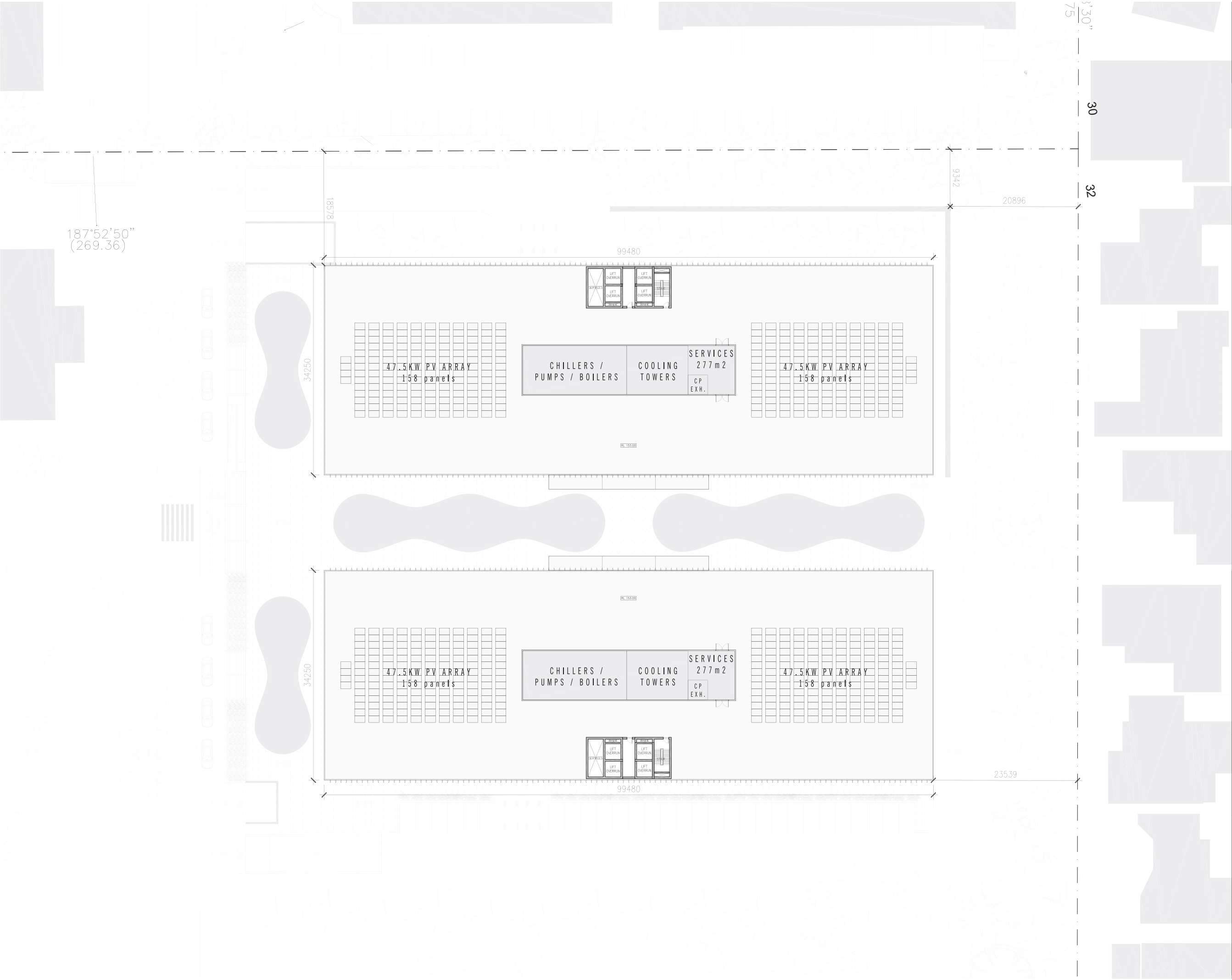

Rev No:  
**A**

Date:  
**31.10.2019**

Reason for Issue:  
**ISSUED FOR TOWN PLANNING**

Issued by:  
**CH**

PLANNING AND ENVIRONMENT ACT 1987  
WHITEHORSE PLANNING SCHEME

21/2/2019

ADVERTISED MATERIAL

CITY OF WHITEHORSE

This copied document is made available for the sole purpose of enabling its consideration and review as part of a planning permit under the Planning and Environment Act 1987. The document must not be used for any purpose which may breach copyright.

This document may only be used as permitted by the terms of the Consultancy Agreement and for the purposes and stages of the Project for which it has been prepared and delivered by Elenberg Fraser and its affiliated parties who agree to these conditions. Subject only to the Consultancy Agreement.

1. This document and all intellectual property rights in it remain the property of Elenberg Fraser and may not be changed, used, reproduced, printed or disclosed here or to any person without the written consent of Elenberg Fraser, and only then with clear identification of Elenberg Fraser as author and owner and of all changes made.

2. Each user must:

- (a) not scale any drawing, use figured dimensions only and verify all dimensions;
- (b) only use this document in conjunction with all other relevant Project documents, specifications and information from any project;
- (c) where this document is issued in electronic form, make all appropriate electronic data, updates and document checks and comply with all third party proprietary software requirements.

3. All projects from this user require as to the correctness and sufficiency of the document for their purposes and notify Elenberg Fraser immediately upon becoming aware of any errors.

4. In the measures extent permitted by law, all conditions and warranties concerning this document are expressly excluded and each user accepts fully and will appropriately assume for all risks and releases and indemnifies Elenberg Fraser from and against all claims, liabilities, loss, costs and expenses arising out of or in connection with any use, reliance upon, reproduction or disclosure of or change to this document.

1:200  
SCALE@A0

1:400  
SCALE@A2

**PRELIMINARY**

**NOT FOR CONSTRUCTION**

Figured dimensions take precedence to scale readings. Verify all dimensions on site. Report any discrepancies to the Architect for decision before proceeding with the work.

Copyright ©

**ELENBERG FRASER**

LEVEL 1, 160 QUEEN STREET  
MELBOURNE VICTORIA 3000 AUSTRALIA

TEL +61 3 9600 2260  
EMAIL MAIL@ELENBERGFRASER.COM  
WWW.ELENBERGFRASER.COM  
ABN 97 556 188 726

Project Title

**APH CITY PARK, APH001 OFFICE  
353-383 BURWOOD HWY, FOREST HILL**

Client

**APH**

Drawing Title

**GENERAL ARRANGEMENT PLAN  
LEVEL 06 - ROOF PLAN**

Project Number

**19030**

Drawing Status

**TP**

Drawing Number

**A0106**

Revision

**A**

Oct 31, 2019 -- 2:07pm

01 NORTH ELEVATION  
1:200

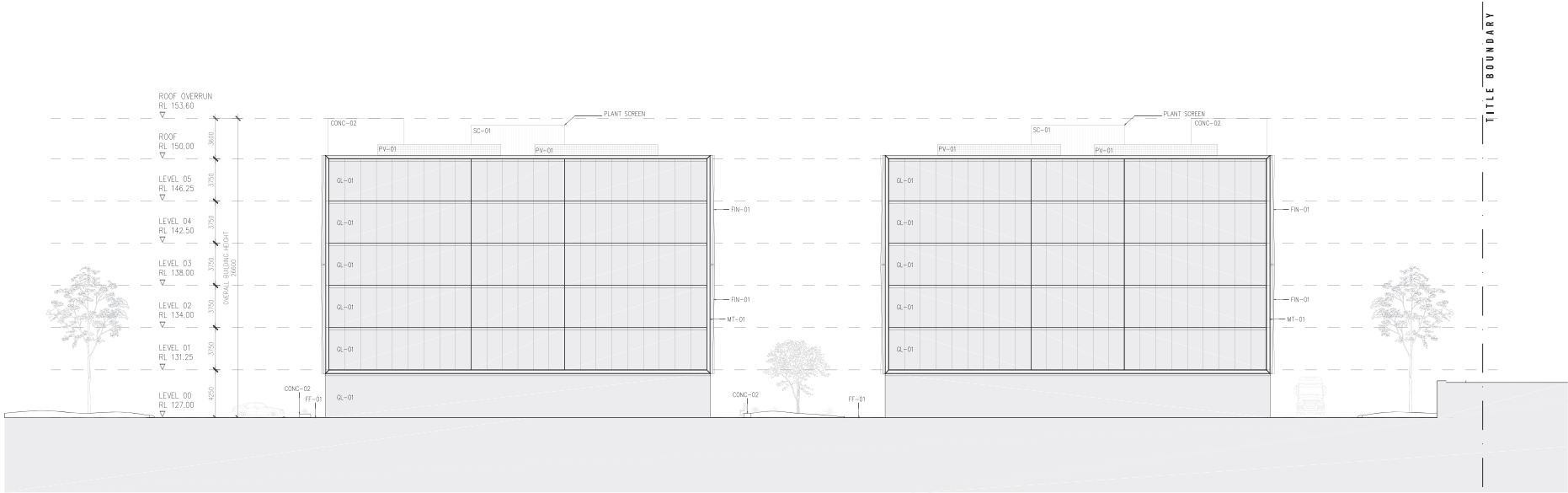

02 SOUTH ELEVATION  
1:200

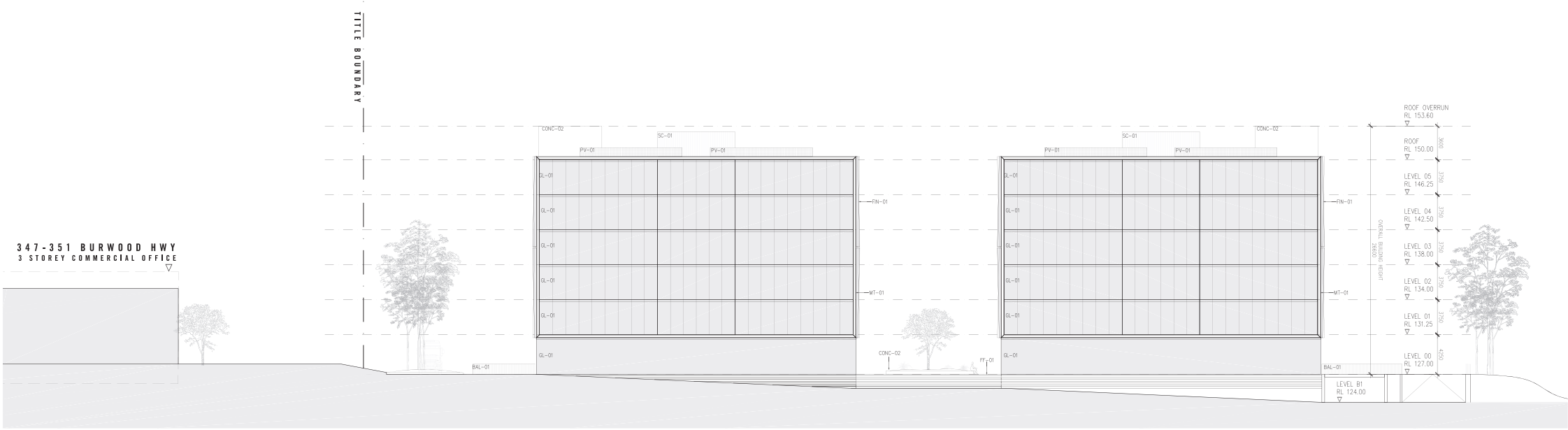

LEGEND- ELEV & SECTIONS	
CODE	DESCRIPTION
BAL-01	METAL BALUSTRADE
CONC-01	EXPOSED CONCRETE
CONC-02	FEATUR CONCRETE
FF-01	EXTERNAL PAVING
FN-01	SOLAR SHADING FN MODULE
GL-01	EXTERNAL GLAZING SYSTEM
MT-01	METAL C CHANNEL
PV-01	PHOTOVOLTAIC PANEL
SCR-01	SERVICE SCREEN

Rev No.	Date	Reason for Issue	Issued by
A	07.06.2019	ISSUED FOR INFORMATION	SF
B	27.06.2019	ISSUED FOR INFORMATION	SF
C	08.07.2019	ISSUED FOR INFORMATION	SF
D	12.07.2019	ISSUED FOR INFORMATION	SF
E	18.07.2019	ISSUED FOR TOWN PLANNING	SF
F	30.08.2019	ISSUED FOR INFORMATION	SF

PLANNING AND ENVIRONMENT ACT 1987  
WHITEHORSE PLANNING SCHEME

2/12/2019

ADVERTISED MATERIAL

CITY OF WHITEHORSE  
This copied document is made available for the sole purpose of enabling its consideration and review as part of a planning permit under the Planning and Environment Act 1987. The document must not be used for any purpose which may breach copyright.

Conditions of Use  
This document may only be used as permitted by the terms of the Consultancy Agreement and for the purposes and stages of the Project for which it has been prepared and delivered by Elenberg Fraser and its affiliated persons who agree to these conditions. Subject only to the Consultancy Agreement.  
1. This document and all intellectual property rights in it remain the property of Elenberg Fraser and may not be changed, used, reproduced, printed or disclosed by or to any person without the written consent of Elenberg Fraser, and only then with clear identification of Elenberg Fraser as author and owner and of all changes made.  
2. Each user must:  
(a) not scale any drawing, use figured dimensions only and verify all dimensions;  
(b) only use this document in conjunction with all other relevant Project documents, specifications and information from any person;  
(c) where this document is issued in electronic form, make all appropriate electronic data, updates and document checks and comply with all third party proprietary software requirements.  
All projects from this user opinion as to the correctness and sufficiency of the document for their purposes and notify Elenberg Fraser immediately upon becoming aware of any errors.  
3. In the extensive extent permitted by law, all conditions and warranties concerning this document are expressly excluded and each user accepts fully and appropriately issues for all risks and releases and indemnifies Elenberg Fraser from and against all claims, liabilities, fees, costs and expenses arising out of or in connection with any use, reliance upon, reproduction or disclosure of or change to this document.

1:200 SCALE@A0  
1:400 SCALE@A2  
**PRELIMINARY**  
**NOT FOR CONSTRUCTION**  
Figured dimensions take precedence to scale readings. Verify all dimensions on site. Report any discrepancies to the Architect for decision before proceeding with the work. Copyright ©

**ELENBERG FRASER**  
LEVEL 1, 160 QUEEN STREET  
MELBOURNE VICTORIA 3000 AUSTRALIA  
TEL +61 3 9600 2260  
EMAIL MAIL@ELENBERGFRASER.COM  
WWW.ELENBERGFRASER.COM  
ABN 97 556 188 726

Project Title  
**APH CITY PARK, APH001 OFFICE**  
**353-383 BURWOOD HWY, FOREST HILL**  
Client  
**APH** **APH**

Drawing Title  
**NORTH ELEVATION & SOUTH ELEVATION**

Project Number  
**19030**  
Drawing Status  
**TP**  
Drawing Number  
**A0900**  
Revision  
**F**

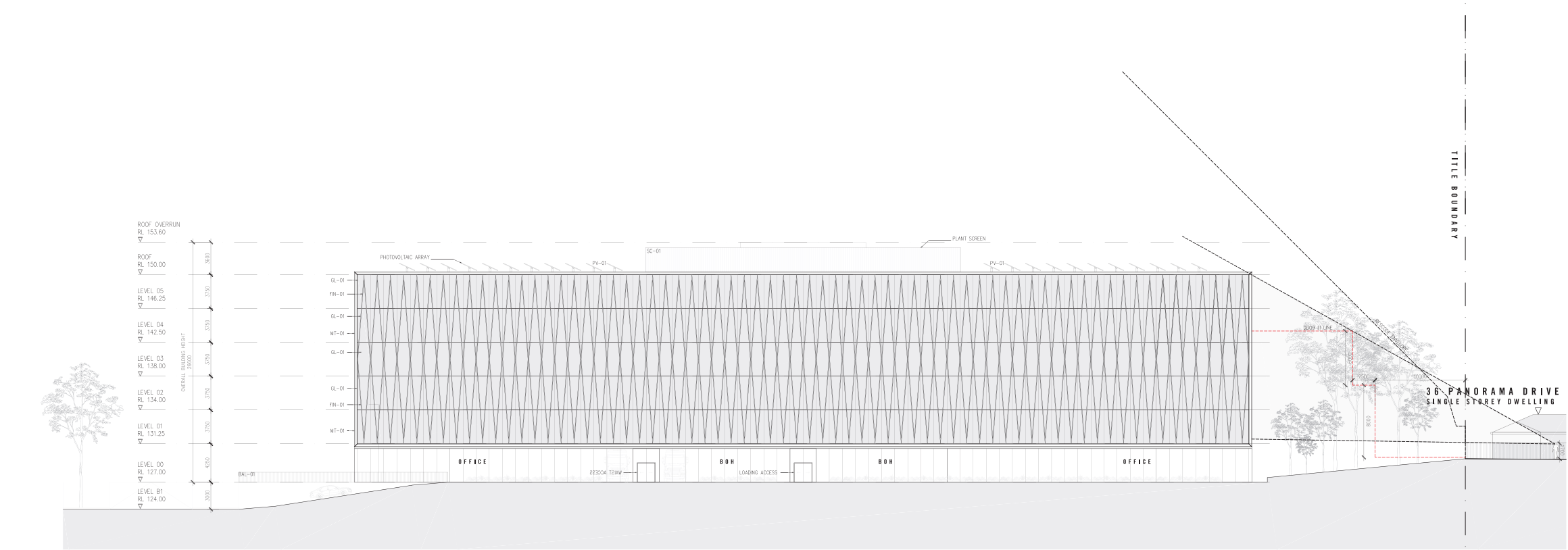

01 EAST ELEVATION  
1:200

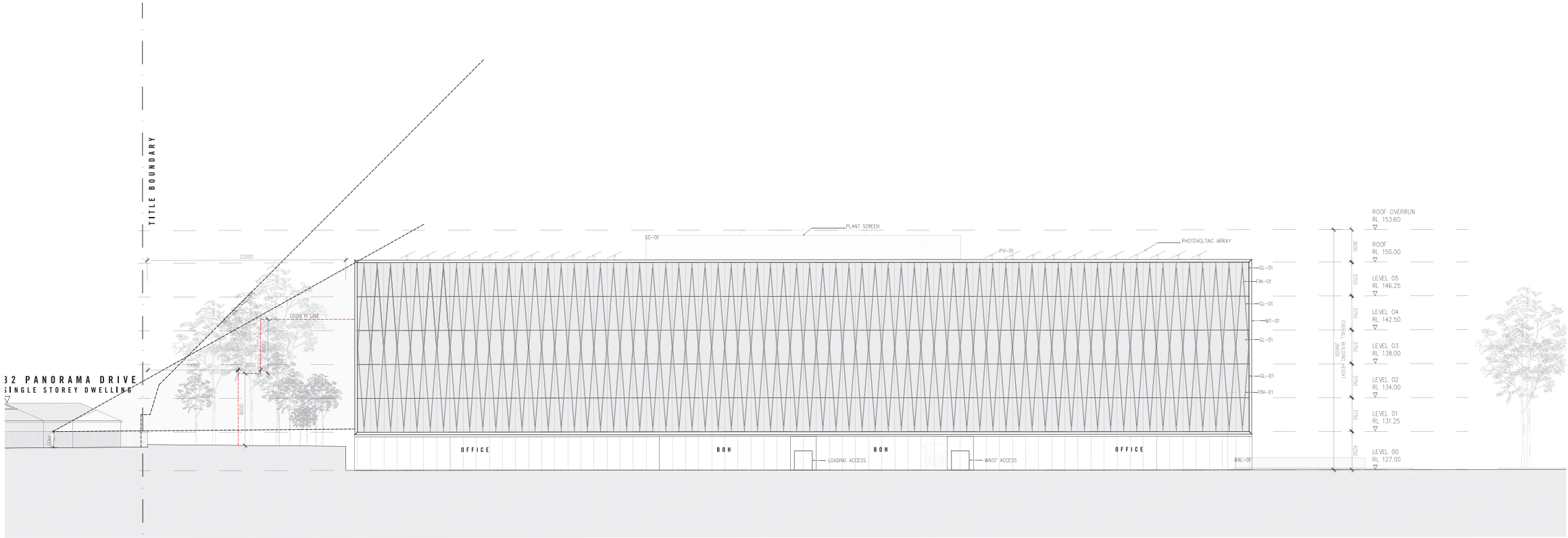

02 WEST ELEVATION  
1:200

LEGEND- ELEVS & SECTIONS	
CODE	DESCRIPTION
BAL-01	METAL BALUSTRADE
CONC-01	EXPOSED CONCRETE
CONC-02	FEATURE CONCRETE
FF-01	EXTERNAL PAVING
FIN-01	SOLAR SHADING FIN MODULE
GL-01	EXTERNAL GLAZING SYSTEM
MF-01	METAL C CHANNEL
PV-01	PHOTOVOLTAC PANEL
SCR-01	SERVICE SCREEN

Rev No.	Date	Reason for Issue	Issued By
A	07.06.2019	ISSUED FOR INFORMATION	SF
B	27.06.2019	ISSUED FOR INFORMATION	SF
C	08.07.2019	ISSUED FOR INFORMATION	SF
D	12.07.2019	ISSUED FOR INFORMATION	SF
E	18.07.2019	ISSUED FOR TOWN PLANNING	SF
F	30.08.2019	ISSUED FOR INFORMATION	SF

PLANNING AND ENVIRONMENT ACT 1987  
WHITEHORSE PLANNING SCHEME

2/12/2019

ADVERTISED MATERIAL

CITY OF WHITEHORSE  
This copied document is made available for the sole purpose of enabling its consideration and review as part of a planning permit under the Planning and Environment Act 1987. The document must not be used for any purpose which may breach copyright.

Conditions of Use  
This document may only be used as permitted by the terms of the Consultation Agreement and for the purposes and stages of the Project for which it has been prepared and delivered by Elenberg Fraser and its affiliated parties who agree to these conditions. Subject only to the Consultation Agreement.  
1. This document and all intellectual property rights in it remain the property of Elenberg Fraser and may not be changed, used, reproduced, printed or disclosed by or to any person without the written consent of Elenberg Fraser, and only then with clear identification of Elenberg Fraser as author and owner and of all changes made.  
2. Each user must:  
(a) not scale any drawing, use figured dimensions only and verify all dimensions;  
(b) only use this document in conjunction with all other relevant Project documents, specifications and information from any parties;  
(c) where this document is issued in electronic form, make all appropriate electronic data, updates and document checks and comply with all third party proprietary software requirements.  
All projects from this user opinion as to the correctness and sufficiency of the document for their purposes and notify Elenberg Fraser immediately upon becoming aware of any errors.  
3. In the measures extent permitted by law, all conditions and warranties concerning this document are expressly excluded and each user accepts fully and will appropriately assume for all risks and releases and indemnifies Elenberg Fraser from and against all claims, liabilities, loss, costs and expenses arising out of or in connection with any use, reliance upon, reproduction or disclosure of or change to this document.

1:200 SCALE@A0  
1:400 SCALE@A2  
**PRELIMINARY**  
**NOT FOR CONSTRUCTION**  
Figured dimensions take precedence to scale readings. Verify all dimensions on site. Report any discrepancies to the Architect for decision before proceeding with the work. Copyright ©

**ELENBERG FRASER**

LEVEL 1, 160 QUEEN STREET  
MELBOURNE VICTORIA 3000 AUSTRALIA  
TEL +61 3 9600 2260  
EMAIL MAIL@ELENBERGFRASER.COM  
WWW.ELENBERGFRASER.COM  
ABN 97 556 188 726

Project Title  
**APH CITY PARK, APH001 OFFICE**  
**353-383 BURWOOD HWY, FOREST HILL**  
Client  
**APH** **APH**

Drawing Title  
**EAST ELEVATION & WEST ELEVATION**

Project Number  
**19030**  
Drawing Status  
**TP**  
Drawing Number  
**A0901**  
Revision  
**F**



PLANNING AND ENVIRONMENT ACT 1987  
WHITEHORSE PLANNING SCHEME

2/12/2019

ADVERTISED MATERIAL

CITY OF WHITEHORSE

This copied document is made available for the sole purpose of enabling its consideration and review as part of a planning permit under the Planning and Environment Act 1987. The document must not be used for any purpose which may breach copyright."

Confirms of the:

This document may only be used as permitted by the terms of the Governance Agreement and for the purposes and subject of the Project which it has been prepared and delivered to the Client, and is not authorized for any other purposes or subject. Subject only to the Governance Agreement.

This document and all contained proprietary rights in it remain the property of the Client and may be changed, added, amended, replaced or disclosed by it to any person without the written consent of the Company, and may then with the identification of the Company's name and author and source of it be changed made.

and may not:

be used for any drawing, nor copied, translated or otherwise used, in any circumstances.

only be used in connection with all other relevant Project documents, specifications and information from other sources.

be used in connection with the Project in a manner that is not appropriate to the Client, the Company and the Client's interests and comply with all other applicable software requirements.

where from these terms or provisions as the correctness and sufficiency of the document for the purposes and subject of the Project immediately upon becoming aware of the same.

be made further permitted by law, all conditions and warranties contained in this document are expressly excluded and shall accordingly only be appropriate means for the risks and expenses and otherwise the Client's own and against of claims, liabilities, loss, and costs, and expenses arising from it or in connection with its use.

1:200  
SCALE@A0

1:400  
SCALE@A2

**PRELIMINARY  
NOT FOR CONSTRUCTION**

Figured dimensions take precedence to scale readings. Verify all dimensions on site.  
Report any discrepancies to the Architect for decision before proceeding with the work.

Copyright ©

---

**ELENNER FRASER**

LEVEL 1, 160 QUEEN STREET  
MELBOURNE VICTORIA 3000 AUSTRALIA

TEL +61 3 9600 2260  
EMAIL MAIL@ELENNERFRASER.COM  
WWW.ELENNERFRASER.COM

ABN 97 556 188 725

Project Title

**APH CITY PARK, APH001 OFFICE**

**353-383 BURWOOD HWY, FOREST HILL**

Client

**APH**

**APH**

SECTION A-A & SECTION B-B

Project Number	Drawing Number
<b>19030</b>	<b>A0950</b>
Drawing Status	Revision
<b>TP</b>	<b>G</b>

# VIEW 01\_ WEST VIEW

PLANNING AND ENVIRONMENT ACT 1987  
WHITEHORSE PLANNING SCHEME

2/12/2019

ADVERTISED MATERIAL

CITY OF WHITEHORSE

'This copied document is made available for the sole purpose of enabling its consideration and review as part of a planning permit under the Planning and Environment Act 1987. The document must not be used for any purpose which may breach copyright.'



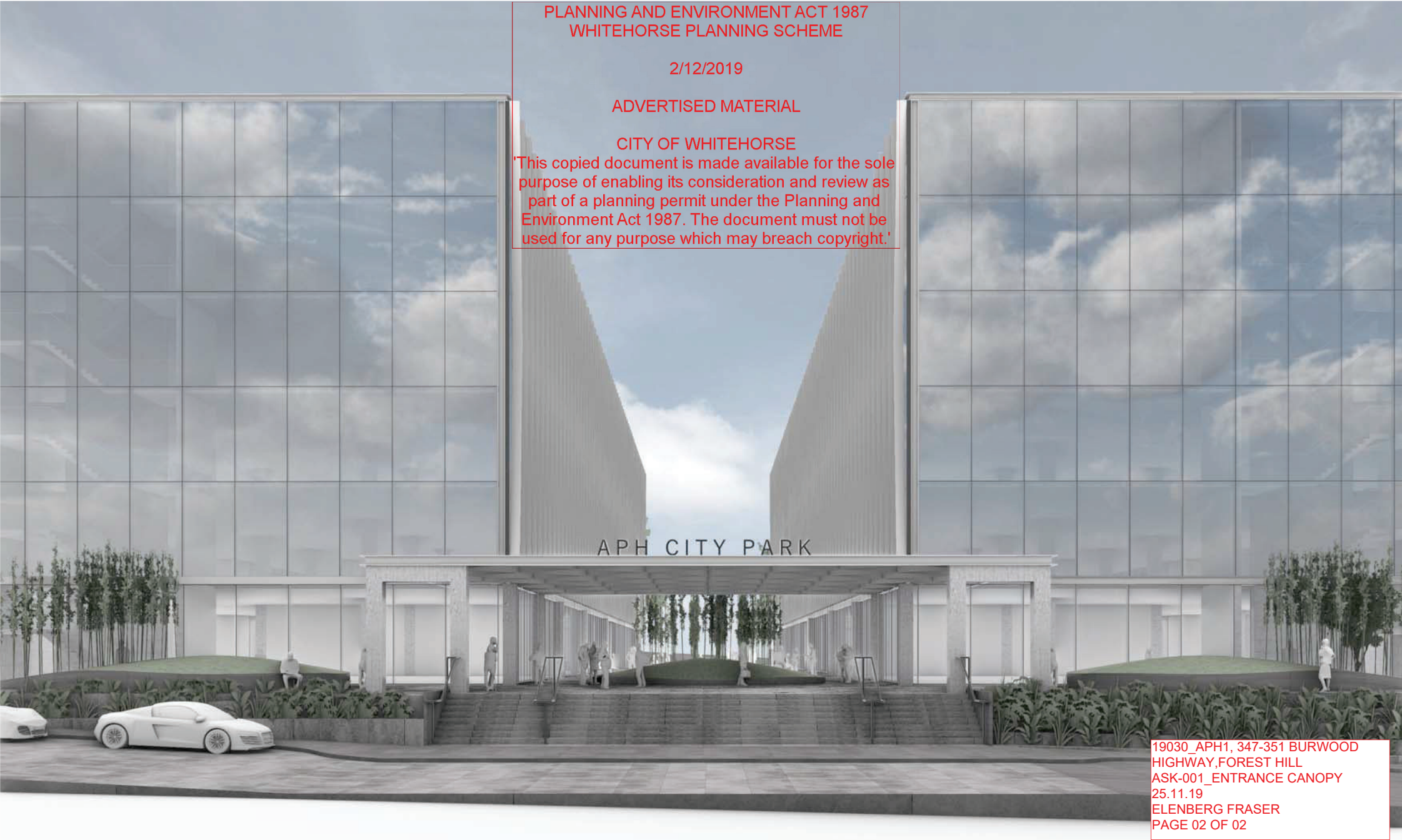

PLANNING AND ENVIRONMENT ACT 1987  
WHITEHORSE PLANNING SCHEME

2/12/2019

ADVERTISED MATERIAL

CITY OF WHITEHORSE

'This copied document is made available for the sole purpose of enabling its consideration and review as part of a planning permit under the Planning and Environment Act 1987. The document must not be used for any purpose which may breach copyright.'

APH CITY PARK

19030\_APH1, 347-351 BURWOOD  
HIGHWAY,FOREST HILL  
ASK-001\_ENTRANCE CANOPY  
25.11.19  
ELENBERG FRASER  
PAGE 02 OF 02

# VIEW 03\_ NORTH WEST VIEW

PLANNING AND ENVIRONMENT ACT 1987  
WHITEHORSE PLANNING SCHEME

2/12/2019

ADVERTISED MATERIAL

CITY OF WHITEHORSE

'This copied document is made available for the sole purpose of enabling its consideration and review as part of a planning permit under the Planning and Environment Act 1987. The document must not be used for any purpose which may breach copyright.'

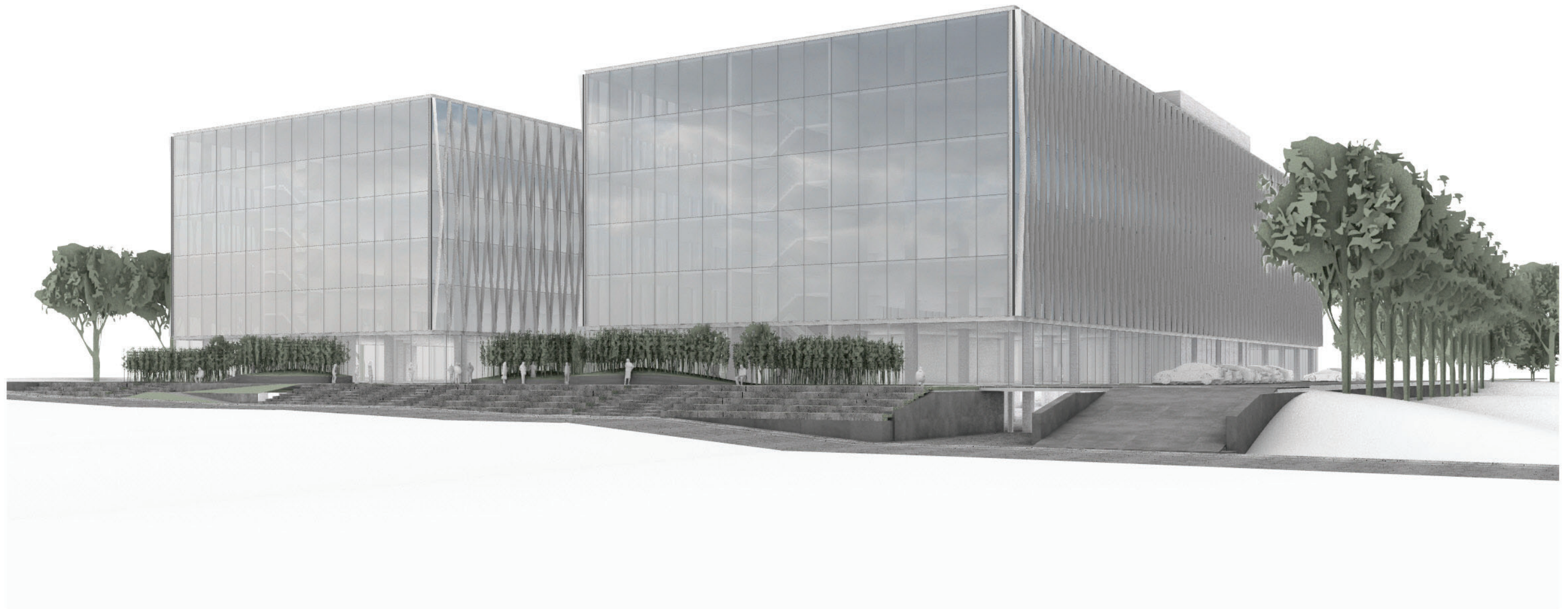

# VIEW 04\_ NORTH EAST VIEW

PLANNING AND ENVIRONMENT ACT 1987  
WHITEHORSE PLANNING SCHEME

2/12/2019

ADVERTISED MATERIAL

CITY OF WHITEHORSE

'This copied document is made available for the sole purpose of enabling its consideration and review as part of a planning permit under the Planning and Environment Act 1987. The document must not be used for any purpose which may breach copyright.'

