

PROPOSED SINGLE DWELLING DEVELOPMENT@ 28 THOMAS STREET, MITCHAM,3132

PLANNING AND ENVIRONMENT ACT 1987
WHITEHORSE PLANNING SCHEME

22/05/2018

ADVERTISED MATERIAL

CITY OF WHITEHORSE

'This copied document is made available for the sole purpose of enabling its consideration and review as part of a planning permit under the Planning and Environment Act 1987. The document must not be used for any purpose which may breach copyright.'

Drawing Index

Architectural Drawings

- TP01 - Cover Sheet & Drawing Index
- TP11 - Existing Context Plan
- TP12 - Design Response
- TP13 - Heritage Study
- TP14 - Perspectives, Thomas St Streetscape Analysis
- TP21 - Site Description (Survey Plan & Existing House Plan)
- TP31 - Proposed Ground Floor / Site Plan
- TP32 - Proposed First Floor Plan
- TP41 - Proposed Elevations
- TP42 - Garden Area Analysis
- TP43 - Streetscape Analysis & Sight Lines Analysis
- TP51 - Shadow Diagrams - 9am-Equinox September
- TP52 - Shadow Diagrams -12pm-Equinox September
- TP53 - Shadow Diagrams - 3pm-Equinox September

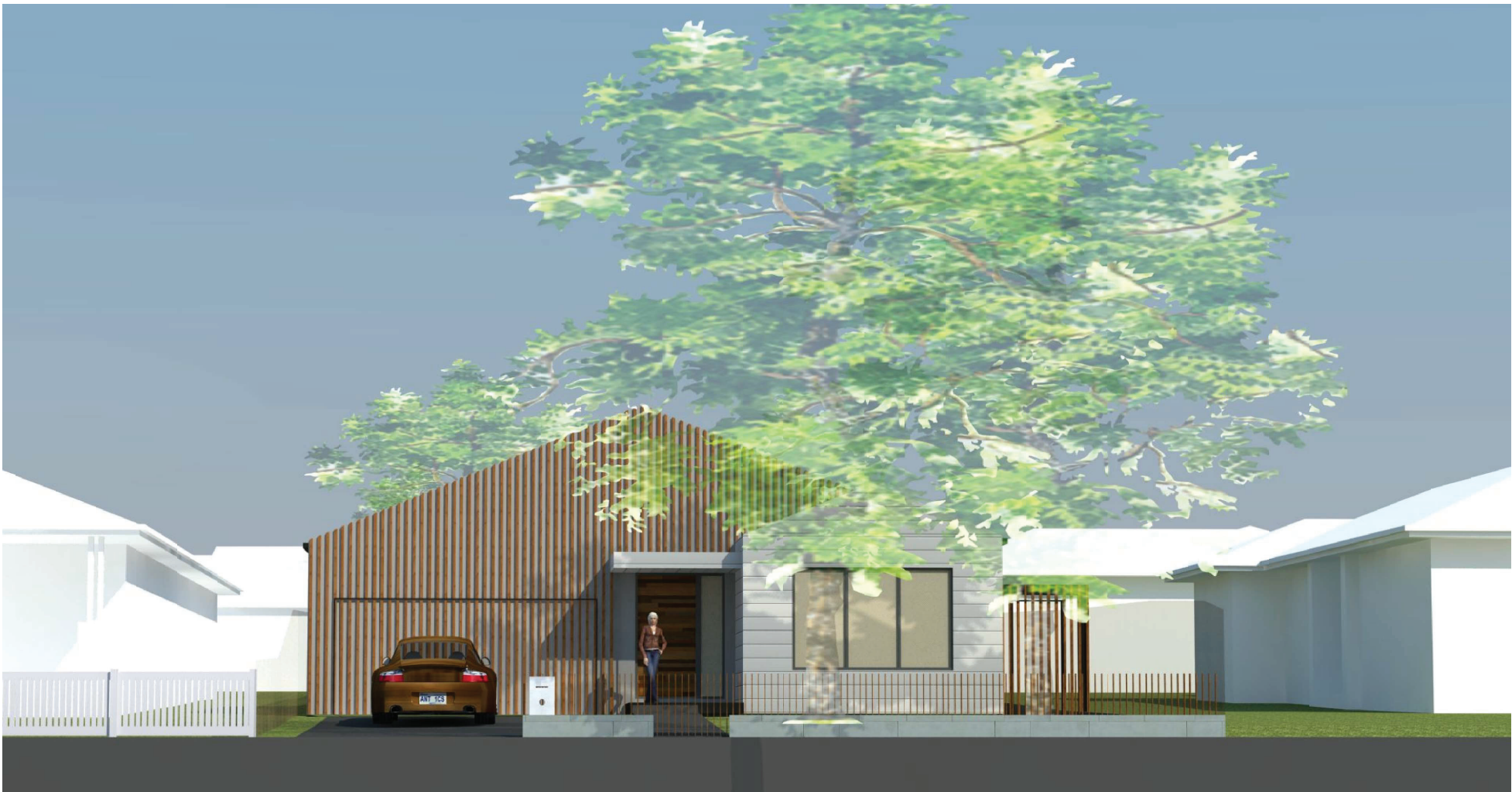

This drawing & all information thereon is the property of Matrix Design & Planning Pty Ltd, and shall be returned on demand. It is issued on the condition that, except with our written permission, it must not be reproduced, copied or communicated to any other party nor be used for any purpose other than that stated in the particular enquiry, order or contract with which it is issued.

Contractors shall verify job dimensions before any work commences. Work shall conform to the specification, other drawings and all job dimensions. All shop drawings shall be submitted to the Architect/Consultant for approval and manufacture is not to commence prior to the return of the inspected drawings signed by the Architect/Consultant.

Date	Revision	No.	Date	Revision	No.
20.12.2017	PLANNING PERMIT ISSUE	P1			
26.04.2018	FURTHER INFORMATION REQUEST	P3			

Project PROPOSED SINGLE DWELLING DEVELOPMENT@ NO. 28 THOMAS STREET, MITCHAM, 3132	Client MR & MRS RUI	Title COVER SHEET & DRAWING INDEX	<table><tr><td>Date</td><td>26/04/2018</td></tr><tr><td>Job</td><td>1729</td></tr><tr><td>Scale</td><td></td></tr><tr><td>Designed</td><td>RX</td></tr><tr><td>Drawn</td><td>DS</td></tr><tr><td>Approved</td><td>RX</td></tr><tr><td>©</td><td>2017</td></tr></table> <div>NOT TO BE USED FOR CONSTRUCTION PURPOSES</div> <div>PLANNING PERMIT ISSUE</div>	Date	26/04/2018	Job	1729	Scale		Designed	RX	Drawn	DS	Approved	RX	©	2017	<div>TP01 P3 REV</div> <div><div>MArchitects MATRIX Matrix Design & Planning Pty Ltd</div></div> <div>MOBILE: 0413687845 INFO@MATRIXARCHITECTS.COM.AU</div>
Date	26/04/2018																	
Job	1729																	
Scale																		
Designed	RX																	
Drawn	DS																	
Approved	RX																	
©	2017																	

22/05/2018

ADVERTISED MATERIAL

CITY OF WHITEHORSE

"This copied document is made available for the sole purpose of enabling its consideration and review as part of a planning permit under the Planning and Environment Act 1987. The document must not be used for any purpose which may breach copyright."



01

PERSPECTIVES

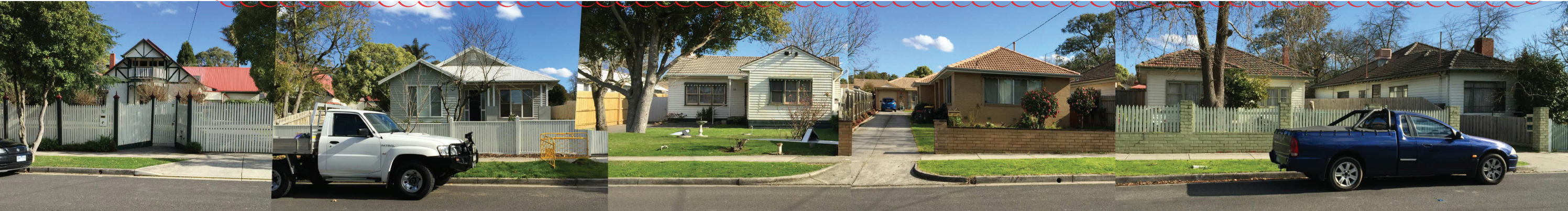

02

THOMAS ST STREETSCAPE ANALYSIS- EXISTING



03

THOMAS ST STREETSCAPE ANALYSIS- PROPOSED

This drawing & all information thereon is the property of Matrix Design & Planning Pty Ltd. and shall be returned on demand. It is issued on the condition that, except with our written permission, it must not be reproduced, copied or communicated to any other party nor be used for any purpose other than that stated in the particular enquiry, order or contract with which it is issued.

Contractors shall verify job dimensions before any work commences. Work shall conform to the specification, other drawings and all job dimensions. All shop drawings shall be submitted to the Architect/Consultant for approval and manufacture is not to commence prior to the return of the inspected drawings signed by the Architect/Consultant.

Date	Revision	No.	Date	Revision	No.
20.12.2017	PLANNING PERMIT ISSUE	P1			
14.02.2018	FURTHER INFORMATION REQUEST	P2			
26.04.2018	FURTHER INFORMATION REQUEST	P3			

Project
2 TOWNHOUSES
DEVELOPMENT@
NO. 28 THOMAS STREET,
MITCHAM, 3132

Client
MR & MRS RUI

Title
PERSPECTIVES
THOMAS ST STREETSCAPE ANALYSIS

Date	26/04/2018		TP14 REV P3
Job	1729		
Scale	1:300@A1		
Designed	RX		
Drawn	DS	Approved RX	
© 2017			
NOT TO BE USED FOR CONSTRUCTION PURPOSES			
PLANNING PERMIT ISSUE			



MOBILE: 0413687845 INFO@MATRIXARCHITECTS.COM.AU

22/05/2018

ADVERTISED MATERIAL

CITY OF WHITEHORSE

'This copied document is made available for the sole purpose of enabling its consideration and review as part of a planning permit under the Planning and Environment Act 1987. The document must not be used for any purpose which may breach copyright.'



01 PROPOSED SITE PLAN / GROUND FLOOR PLAN
1:100

This drawing and all information thereon is the property of Matrix Design & Planning Pty Ltd, and shall be returned on demand. It is issued on the condition that, except with our written permission, it must not be reproduced, copied or communicated to any other party nor be used for any purpose other than that stated in the particular enquiry, order or contract with which it is issued.

Contractors shall verify all dimensions before any work commences. Work shall conform to the specification, other drawings and all job dimensions. All shop drawings shall be submitted to the Architect/Consultant for approval and manufacture is not to commence prior to the return of the inspected drawings signed by the Architect/Consultant.

Date	Revision	No.	Date	Revision	No.
20.12.2017	PLANNING PERMIT ISSUE	P1			
14.02.2018	FURTHER INFORMATION REQUEST	P2			
26.04.2018	FURTHER INFORMATION REQUEST	P3			

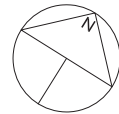

Project
PROPOSED ONE DWELLING
DEVELOPMENT@
NO. 28 THOMAS STREET,
MITCHAM, 3132

Client
MR & MRS RUI

Title
PROPOSED SITE PLAN/
GROUND FLOOR PLAN

Date	26/04/2018	TP31 REV P3
Job	1729	
Scale	1:100@A1	
Designed	RX	
Drawn	DS	Approved RX
© 2017 NOT TO BE USED FOR CONSTRUCTION PURPOSES		
PLANNING PERMIT ISSUE		



MOBILE: 0413687845 INFO@MATRIXARCHITECTS.COM.AU

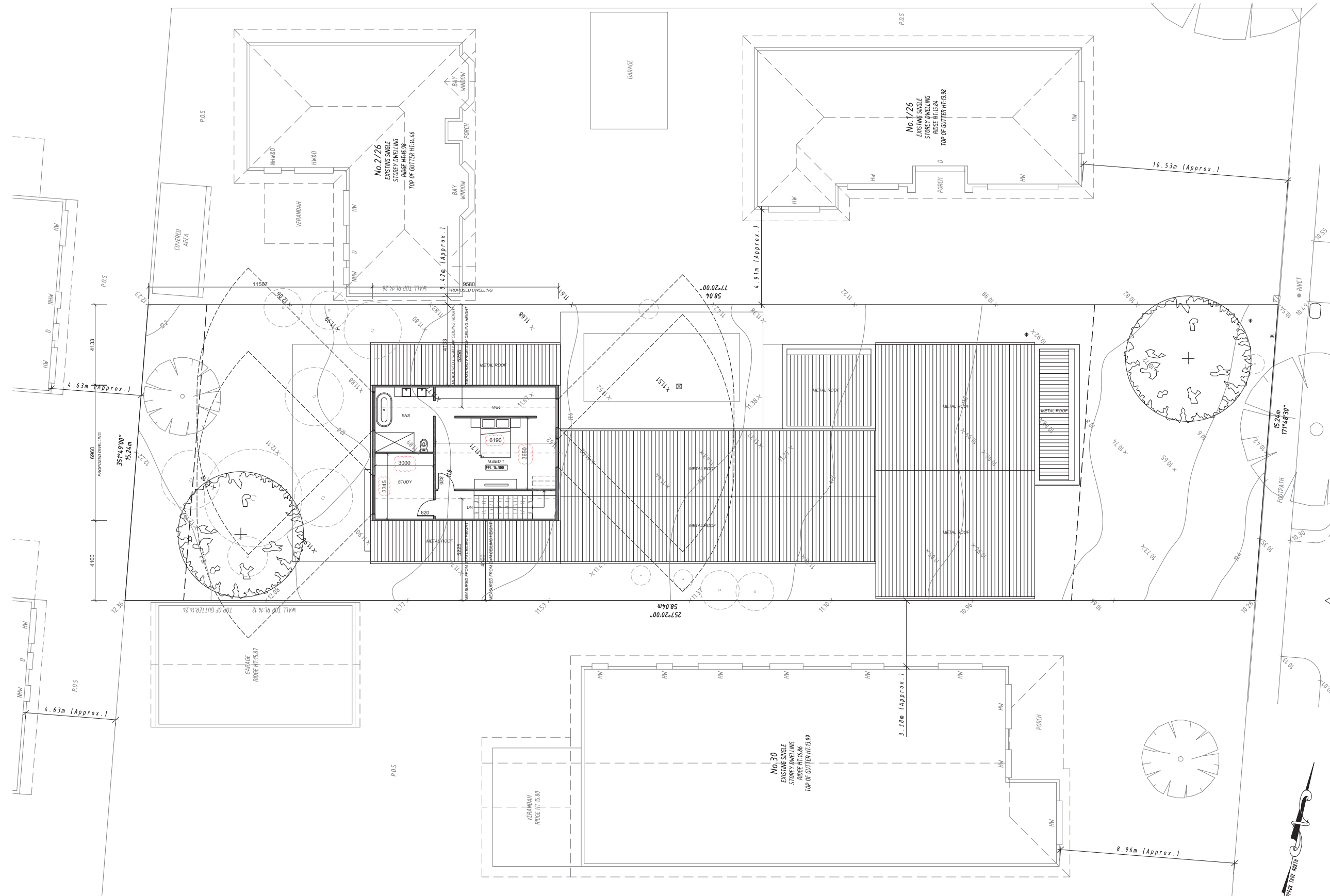

LEGEND

OVERLOOKING DIAGRAM (9m RADIUS)

OB OPAQUE GLAZING WINDOWS

HLW HIGHLIGHT WINDOWS

HAB HABITABLE ROOM WINDOW

NH NON HABITABLE ROOM WINDOW

F.F.L. 15.550 FLOOR FINISH LEVEL

DRIVEWAY NOTE

- THE GRADIENT ON AND NEAR ACCESS WAYS SHALL BE A MAXIMUM OD 1 IN 20 (5%) ACROSS THE PROPERTY LINE IN ACCORDANCE WITH THE AUSTRALIAN STANDARD FOR OFF STREET CAR PARKING AS/NZS 2890.1

- THE RAMP GRADE DESIGNED IN ACCORDANCE WITH SECTION 2.5.3 OF THE AUSTRALIAN STANDARD FOR OFF STREET CAR PARKING AS/NZS 2890.1 WITH A MAXIMUM GRADE OF 1 IN 4.

- PROVISION OF 2 METRE GRADE TRANSITION BETWEEN THE MAIN GRADE LINE FOR CHANGES IN EXCESS OF 12.5% IN ACCORDANCE WITH SECTION 2.5.3 OF THE AUSTRALIAN STANDARD FOR OFF STREET CAR PARKING AS/NZS 2890.1 .

- GRADE CHANGES DESIGNED IN ACCORDANCE WITH APPENDIX C TO ENSURE THAT VEHICLES WILL NOT SCRAPE OR BOTTOM OUT IN ACCORDANCE WITH SECTION 2.5.3 OF THE AUSTRALIAN STANDARD FOR OFF STREET CAR PARKING AS/NZS 2890.1 .

LEVEL LEGEND

F.F.L. 15.550 FLOOR FINISH LEVEL

P.G.L. 15.550 PROPOSED GROUND LEVEL

N.G.L. 15.550 NATURAL GROUND LEVEL

PLANNING AND ENVIRONMENT ACT 1987
WHITEHORSE PLANNING SCHEME

22/05/2018

ADVERTISED MATERIAL

CITY OF WHITEHORSE

'This copied document is made available for the sole purpose of enabling its consideration and review as part of a planning permit under the Planning and Environment Act 1987. The document must not be used for any purpose which may breach copyright.'

01 PROPOSED FIRST FLOOR PLAN
1:100



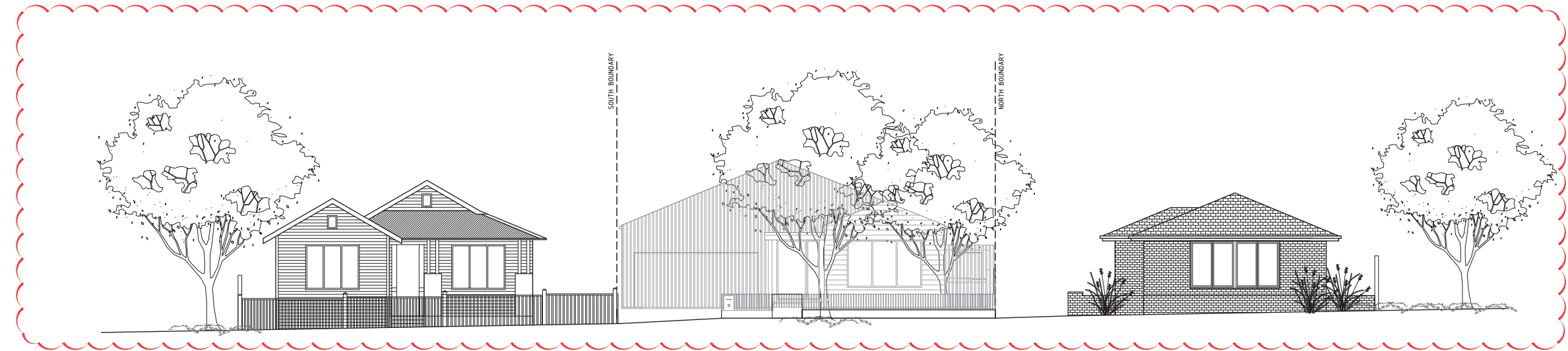
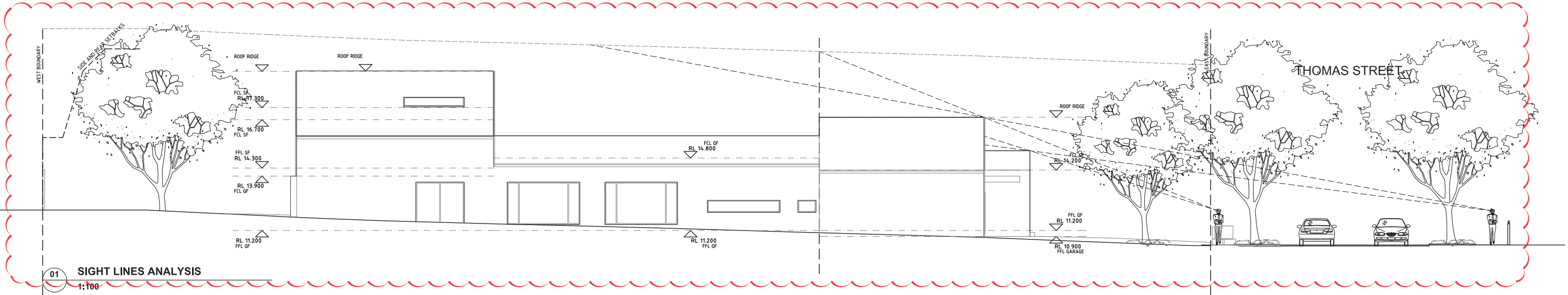

02 STREETScape ANALYSIS- PROPOSED
1:100

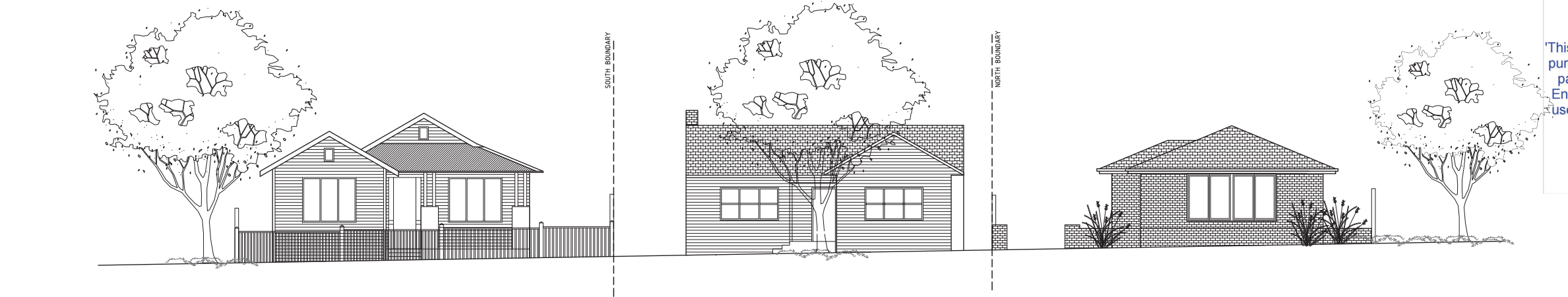

02 STREETScape ANALYSIS- EXISTING
1:100

PLANNING AND ENVIRONMENT ACT 1987
WHITEHORSE PLANNING SCHEME

22/05/2018

ADVERTISED MATERIAL

CITY OF WHITEHORSE

'This copied document is made available for the sole purpose of enabling its consideration and review as part of a planning permit under the Planning and Environment Act 1987. The document must not be used for any purpose which may breach copyright.'

This drawing & all information thereon is the property of Matrix Design & Planning Pty Ltd, and shall be returned on demand. It is issued on the condition that, except with our written permission, it must not be reproduced, copied or communicated to any other party nor be used for any purpose other than that stated in the particular enquiry, order or contract with which it is issued.

Contractors shall verify all dimensions before any work commences. Work shall conform to the specification, other drawings and all job dimensions. All shop drawings shall be submitted to the Architect/Consultant for approval and manufacture is not to commence prior to the return of the inspected drawings signed by the Architect/Consultant.

Date	Revision	No.	Date	Revision	No.
20.12.2017	PLANNING PERMIT ISSUE	P1			
26.04.2018	FURTHER INFORMATION REQUEST	P2			

Project
2 TOWNHOUSES
DEVELOPMENT@
NO. 28 THOMAS STREET,
MITCHAM, 3132

Client
MR & MRS RUI

Title
STREETScape ANALYSIS &
SIGHT LINES ANALYSIS

Date	26/04/2018	TP43 REV P3	
Job	1729		
Scale	1:100@A1		
Designed	RX		
Drawn	DS	Approved	RX
© 2017 NOT TO BE USED FOR CONSTRUCTION PURPOSES			
PLANNING PERMIT ISSUE			



MOBILE: 0413687845 INFO@MATRIXARCHITECTS.COM.AU

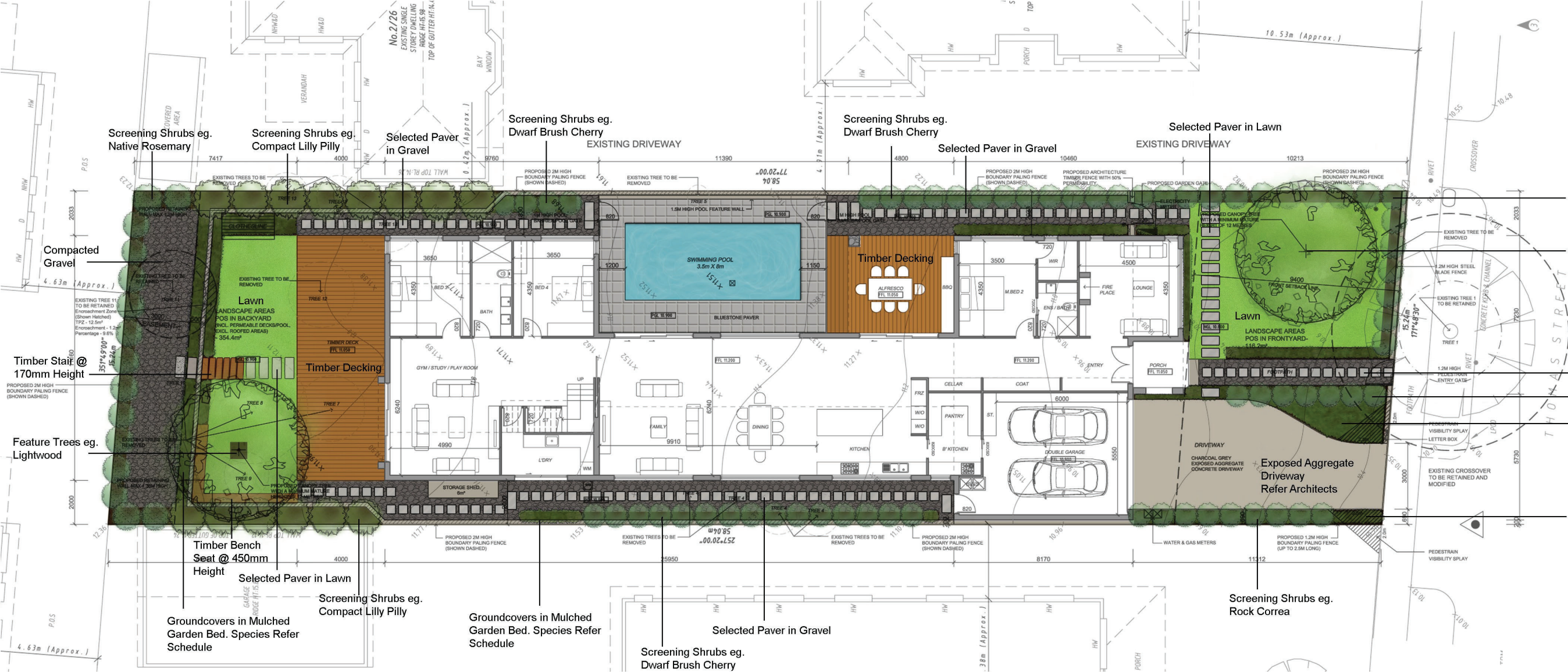

- Screening Shrubs eg. Common Correa
- Feature Trees eg. Blackwood
- Selected Paver in Gravel
- Screening Shrubs eg. Rock Correa
- Groundcovers in Mulched Garden Bed. Species Refer Schedule
- Groundcovers in Mulched Garden Bed. Species Refer Schedule

PLAN

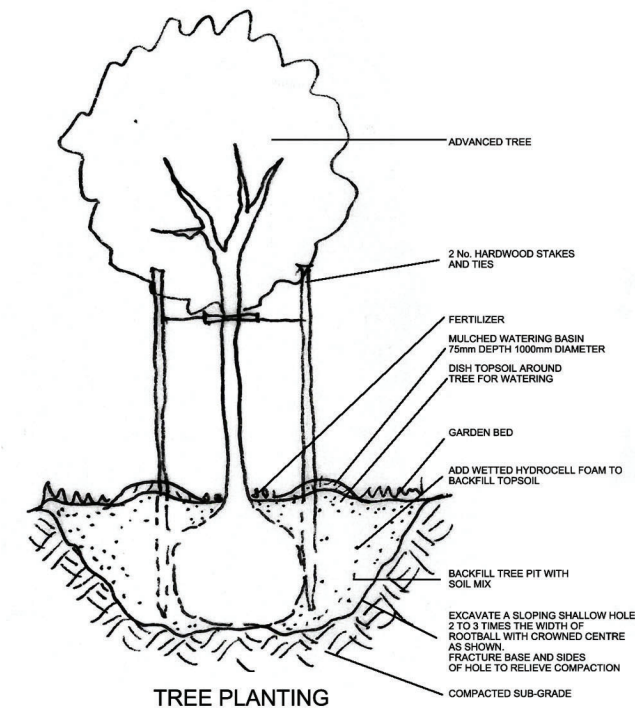

TREE PLANTING
TYPICAL DETAIL

BOTANICAL NAME	COMMON NAME	MATURE SIZE (h x w)	INSTALL SIZE	SPACING
Trees e.g.				
Acacia melanoxylon	Blackwood	20m x 15m	1.8m high, 40cm pots as shown	
Acacia implexa	Lightwood	15m x 7m	1.8m high, 40cm pots as shown	
Shrubs e.g.				
Acacia paradoxa	Hedge Wattle	4m x 5m	140mm pots	as shown
Acmena smithii var. 'Minor'	Compact Lilly Pilly	3m x 1.5m	140mm pots	as shown
Correa glabra	Rock Correa	2m x 2m	140mm pots	as shown
Correa reflexa	Common Correa	1m x 2m	140mm pots	as shown
Goodenia ovata 'Gold Cover'	Goodenia	0.1m x 2m	140mm pots	as shown
Kunzea leptospermoides	Yarra Burgan	2-5m x 2-4m	140mm pots	as shown
Leptospermum continentale	Prickly Tea-tree	1m x 2m	140mm pots	as shown
Indigofera australis	Dwarf Indigo	1m x 2m	140mm pots	as shown
Syzygium australe 'Tiny Trev'	Dwarf Brush Cherry	1m x 0.8m	140mm pots	as shown
Westringia fruticosa	Native Rosemary	1.5m x 1.5m	140mm pots	as shown
Groundcovers e.g.				
Brachyscome multifida	Cut Leaf Daisy	0.5m x 1m	100mm pots	4/m2
Cotyledon orbiculata	Pig's Ear	1m x 1m	100mm pots	4/m2
Dianella caerulea 'Cassa blue'	Cassa Blue Flax Lily	0.4m x 0.4m	100mm pots	4/m2
Dianella Tasmanica 'Variegata'	White Striped Tasman Flax-lily	0.5m x 0.3m	100mm pots	4/m2
Lomandra longifolia 'Tanika'	Tanika	0.75m x 0.75m	100mm pots	4/m2
Plectranthus argentatus	Silver Plectranthus	0.8m x 0.8m	100mm pots	4/m2
Patersonia occidentalis	Long Purple Flag	0.85m x 0.6m	100mm pots	4/m2
Poa ensiformis	Sword Tussock Grass	1.5m x 1m	100mm pots	4/m2
Viola hederacea	Native Violet	0.15m x 1m	100mm pots	4/m2
Climbers e.g.				
Clematis aristata	Austal Clematis	prostrate	100mm pots	as shown
Hardenbergia violacea	Purple Coral Pea	prostrate	100mm pots	as shown

PROPOSED PLANTING SCHEDULE

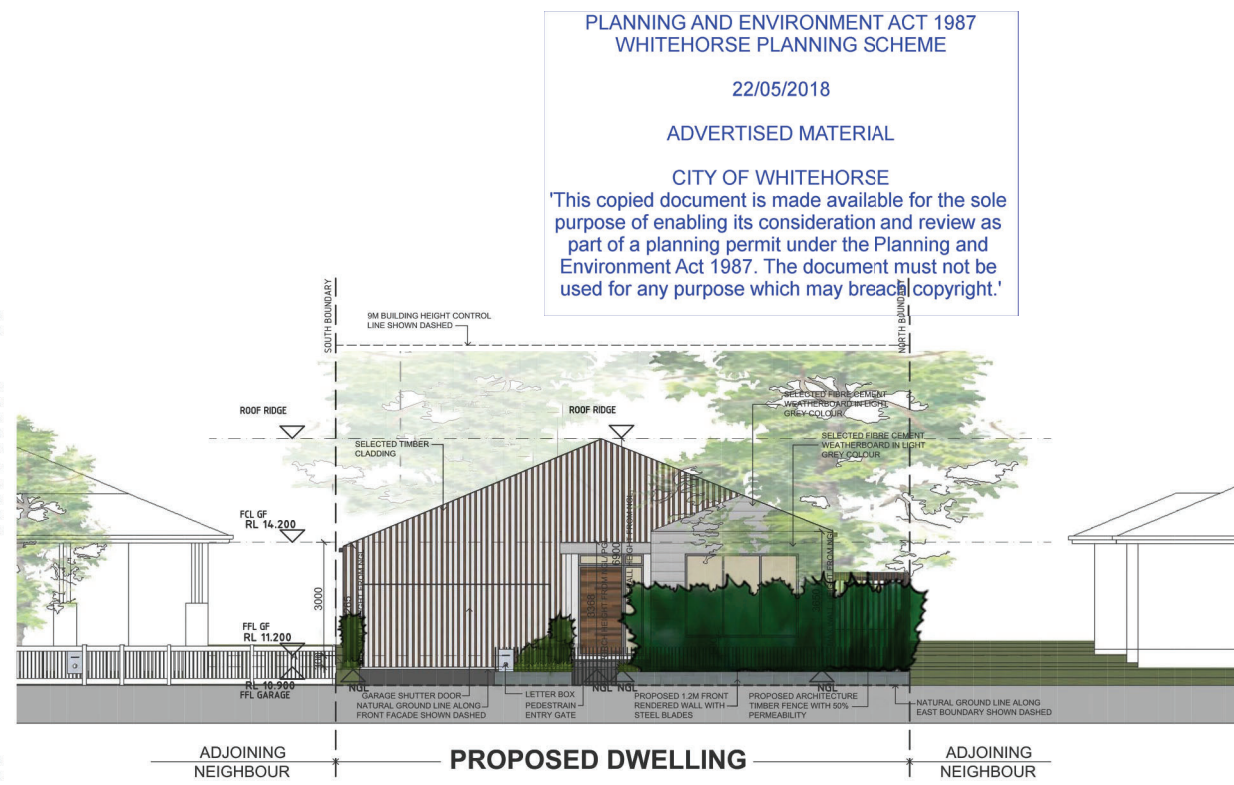

PROPOSED EAST ELEVATION
1:100

PLANNING AND ENVIRONMENT ACT 1987
WHITEHORSE PLANNING SCHEME
22/05/2018
ADVERTISED MATERIAL
CITY OF WHITEHORSE
'This copied document is made available for the sole purpose of enabling its consideration and review as part of a planning permit under the Planning and Environment Act 1987. The document must not be used for any purpose which may breach copyright.'

TREE TO BE RETAINED



Tree No.	Botanical Name Common Name	Origin	Height (m)	Crown Spread (m)	DBH (cm)	TPZ (m)	SRZ (m)
1	Acmena smithii Lilly Pilly	Native	8	8	45	5.4	2.36

TREE TO BE REMOVED

Tree No.	Botanical Name Common Name	Origin	Height (m)	Crown Spread (m)	DBH (cm)	TPZ (m)	SRZ (m)
2	Rosa species Rose	Exotic	2	2	8	2	1.5
3	Andromeda tulipifera Tulip Tree	Exotic	9	12	35	4.2	2.12
4	Hibiscus x 2 Hibiscus x 2 Geranium species Geranium x 2	Exotic Exotic	2 2	2 2	8 8	2 2	1.5 1.5
5	Fuchsia species Fuchsia	Exotic	1.5	1.5	8	2	1.5
6	Liquidambar stryraciflua Liquidambar	Exotic	12	12	50	6	2.47
7	Citrus species Kumquat	Exotic	3	5	18	2	1.5
8	Pyrus species Pear Tree	Exotic	8	8	35	4.2	2.12
9	Unknown	Exotic	3	3	18	2	1.5
10	Unknown	Exotic	4	4	30	3.6	1.99
11	Malus species Fruit Tree	Exotic	6	6	18	2	1.5
12	Citrus limon Lemon Tree	Exotic	3	4	18	2	1.5
13	Shrub Ligustrum lucidum Privet Dahlia species Tree dahlia	Exotic Exotic Exotic	3 3 3	3 3 3	18 18 18	2 2 2	1.5 1.5 1.5

EXISTING TREE SCHEDULE
ARBORIST REPORT

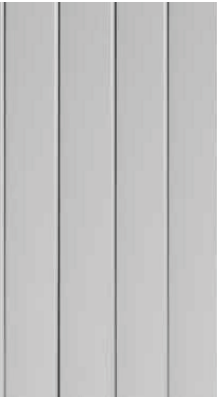
Project				PROPOSED SINGLE DWELLING DEVELOPMENT@28 THOMAS STREET, MITCHAM			
Address		28 THOMAS STREET, MITCHAM					
Job No.		1729					
Document No.		SCH-EF-01					
Title		EXTERNAL FINISHES SCHEDULE					
Phase		FURTHER INFORMATION REQUEST					
Date		26.04.2018					
Rev.		P3					
NB.:							

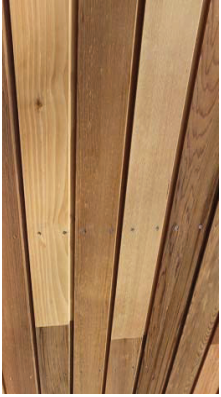
GENERAL			
Location	Code	Image	Details notes
			GREY COLOUR
FEATURE FIBRE CEMENT SHEET			DARK GREY
CORRUGATED METAL ROOF			
TIMBER CLADDING		