

DORKING ROAD

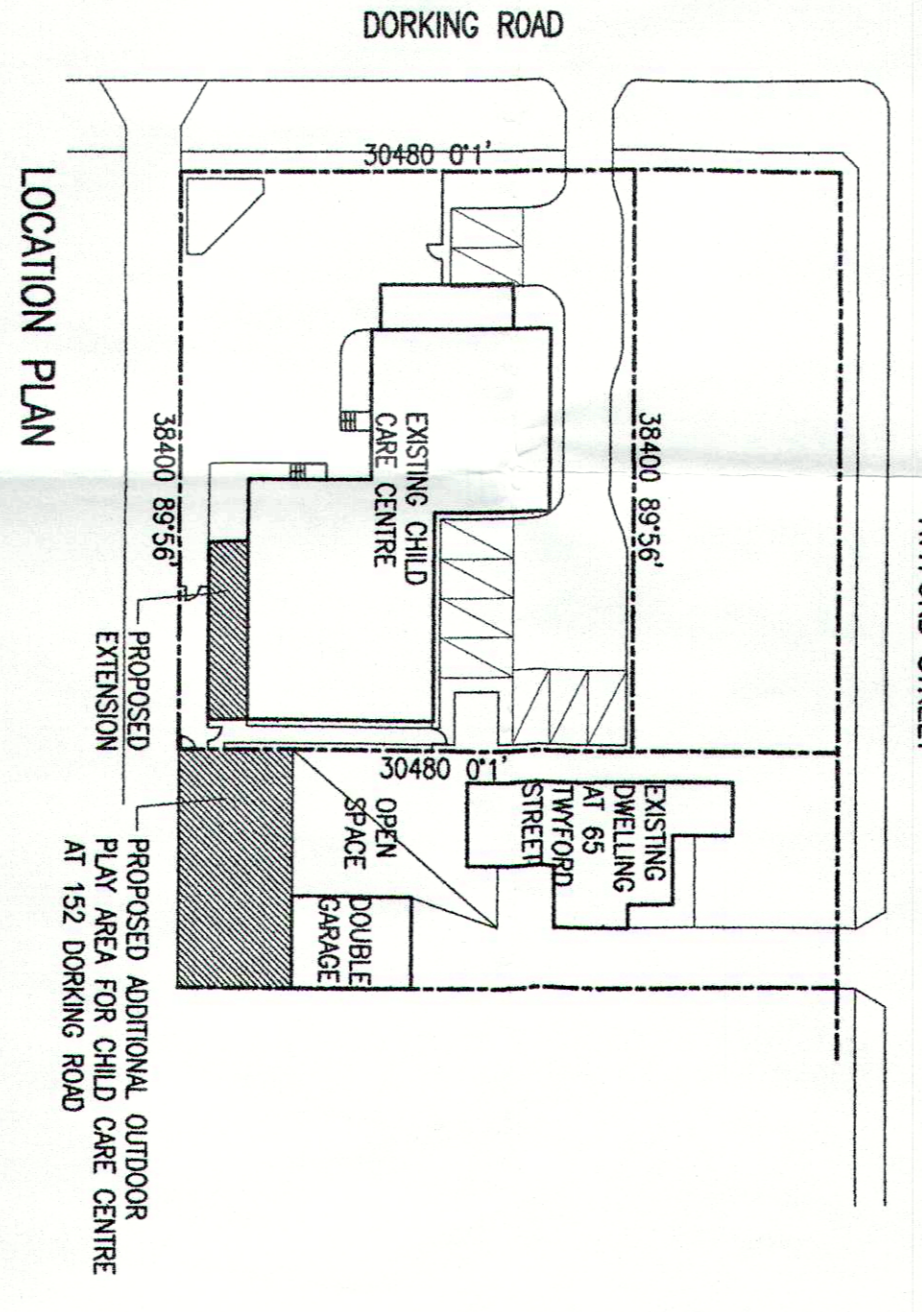
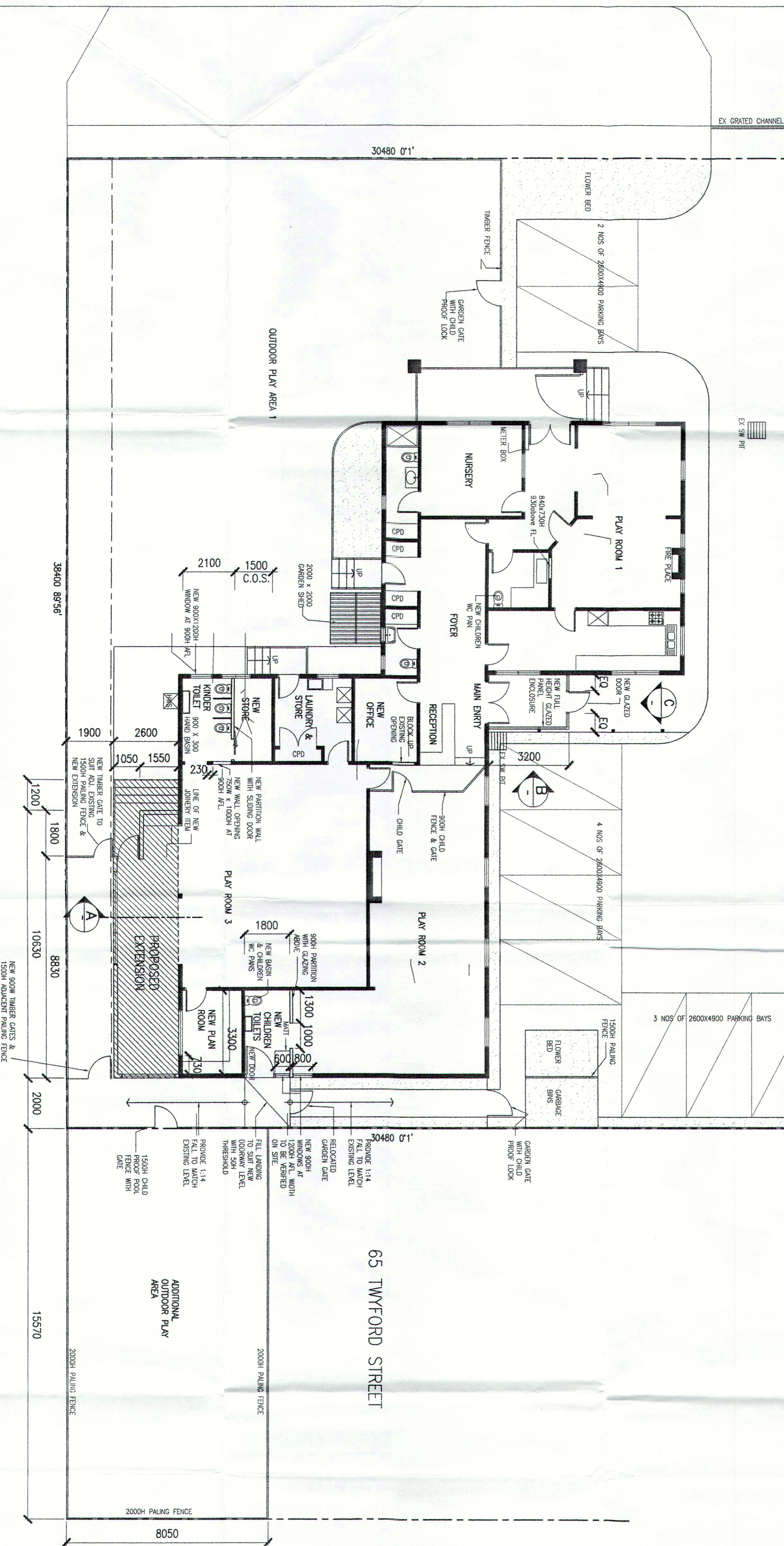
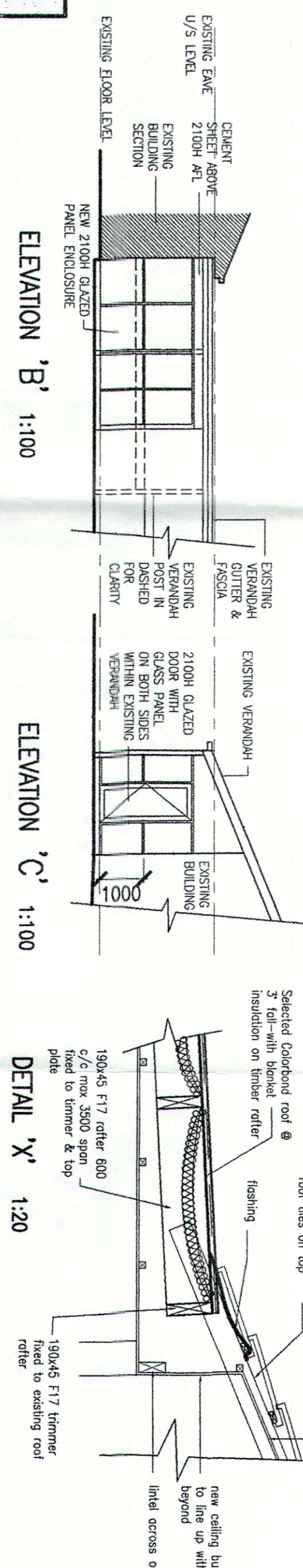
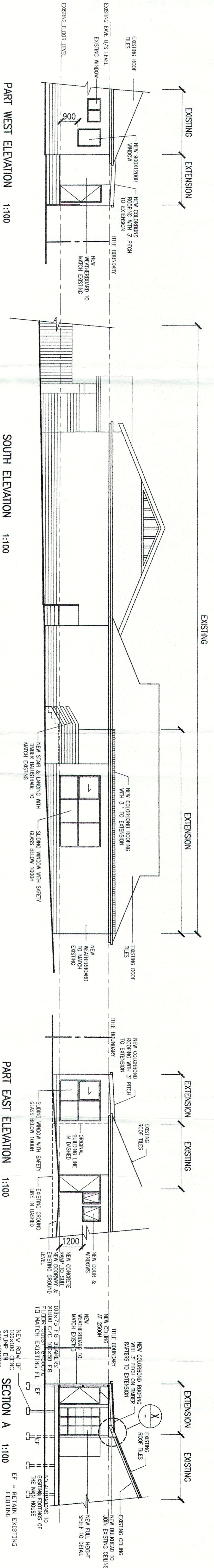

NOTES

WRITTEN DIMENSIONS TAKE PRECEDENCE OVER SCALE.
 BUILDER IS TO VERIFY ALL DIMENSIONS & LEVELS ON SITE PRIOR TO COMMENCEMENT OF WORK.
 MATERIALS & WORKMANSHIP SHALL COMPLY WITH THE BS & OTHER RELEVANT REGULATIONS.
 THE STABILITY OF NEW & EXISTING STRUCTURES AND SAFETY SHALL BE MAINTAINED THROUGHOUT THE CONSTRUCTION PERIOD.
 ALL STRUCTURES SHALL BE CONSTRUCTED TO THE DESIGNER'S REQUIREMENTS.
 ALL SANITARY FITTINGS TO COMPLY WITH BS VA 1 PART 1 & BS 6881 & OTHER RELEVANT REGULATIONS.
 PROTECTIVE CURBS SHALL BE PROVIDED TO PROTECT ALL EXISTING AND NEW CONSTRUCTION FROM DAMAGE.
 ALL CONSTRUCTION SHALL BE COMPLETED WITHIN THE SPECIFIED TIME FRAME.
 ALL CONSTRUCTION SHALL BE COMPLETED WITHIN THE SPECIFIED TIME FRAME.

NO.	DESCRIPTION	ISSUE	DATE
1	ISSUED FOR TENDERS	1	17/09/2024
2	FOR APPROVAL	2	17/09/2024
3	FOR APPROVAL	3	17/09/2024

Project: PROPOSED ALTERATIONS TO EXISTING CHILD CARE CENTRE AT HILL NORTH 152 DORKING ROAD, BOX HILL NORTH

Client: L. LAWRENCE BUILDING DESIGN

Address: 152 DORKING ROAD, BOX HILL NORTH, DORKING, SURREY GU24 0JH

Phone: 01483 448111

Email: info@llbd.co.uk

Project No: 26.08.2024

Date: 26.08.2024

Scale: 1:100

Author: AT

Check: AT

Drawn: AT

Project: PROPOSED FLOOR PLAN ELEVATIONS & SECTION

Client: L. LAWRENCE BUILDING DESIGN

Address: 152 DORKING ROAD, BOX HILL NORTH, DORKING, SURREY GU24 0JH

Phone: 01483 448111

Email: info@llbd.co.uk

Project No: 26.08.2024

Date: 26.08.2024

Scale: 1:100

Author: AT

Check: AT

Drawn: AT

PROPOSED FLOOR PLAN & ELEVATIONS 1:100

PLANNING AND PHYSICS CONSULTANTS
 WHITEHALL PLANNING SERVICES
 17 MAY 2024
 This document is in accordance with and forms part of Planning Permission No. WH/14/2514
 Signature for the Responsible Authority: [Signature]
 Date: 16/08/24

Project Number	26.08.2024
Client Name	L. LAWRENCE BUILDING DESIGN
Project Name	PROPOSED FLOOR PLAN ELEVATIONS & SECTION
Scale	1:100
Date	26.08.2024
Author	AT
Check	AT
Drawn	AT
Project	PROPOSED ALTERATIONS TO EXISTING CHILD CARE CENTRE AT HILL NORTH 152 DORKING ROAD, BOX HILL NORTH
Client	L. LAWRENCE BUILDING DESIGN
Address	152 DORKING ROAD, BOX HILL NORTH, DORKING, SURREY GU24 0JH
Phone	01483 448111
Email	info@llbd.co.uk
Project No	26.08.2024
Date	26.08.2024
Scale	1:100
Author	AT
Check	AT
Drawn	AT