

Planting Schedule

| Botanical Name | Common Name | Quantity | Size* |
|---|---------------------|----------|--|
| Groundcovers, tussocks, snail to medium shrubs (Supply in 150 - 200mm pots) | | | |
| Argyranthemum frutescens | Daisy | 8 | 1.2x1.2 |
| Convivulus mauriticas | Convivulus | 8 | 0.1x1.5 |
| Verbena thurs | Verbena | 8 | 2.5x1 trimmed |
| Feature trees, shade trees, large shrubs (Supply in 200mm pots or as advanced plants 2m high**) | | | |
| Hydnocarpus thurum | Native Frangipani | 3** | 7x4 (1 m ² or as advanced size) |
| Melaleucas | Flowering Catbapple | 1** | 4x3 |
| Podocarpus 'lineight' | Pittosporum | 10** | 4x1.8 |
| Pyrus ussuriensis | Manchurian Pear | 1** | 7x5 |
| Waterhousea inbubunda | Waterhousea | 1** | 9x6 |

* height x width average at maturity estimated for this location or maintained by trimming

* height x width average at maturity estimated for this location or maintained by trimming

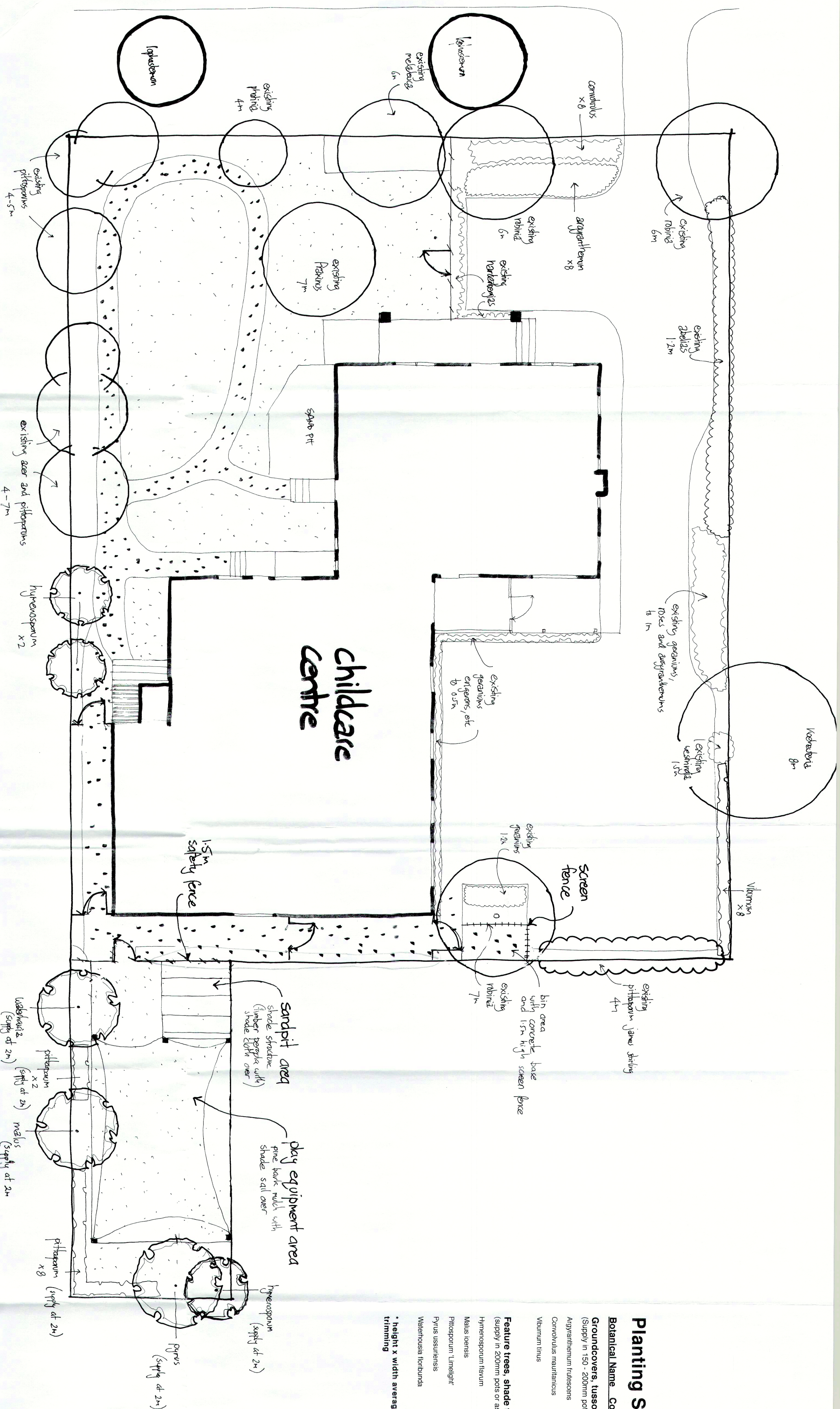

key

mulch or artificial grass
existing and proposed areas to be surfaced with approved material or grassed with instant turf (proposed extended playground area)

path
existing concrete

fence
refer to arc

proposed extended playground area surface to be mulched or grassed

notes

Garden Beds
Cultivate existing soil to 200mm depth (not within 3m of retained trees)

Treated pine, recycled plastic or cut edge to define garden beds adjacent to lawn areas.

Seed or instant turf on 50mm layer of topsoil. Treated pine, recycled plastic or cut edge to define lawn areas adjacent to garden beds.

Refer to architectural plans

Refer to architectural or engineering plans for stormwater and drainage pit locations. All paved areas in rear gardens are to have a grade of 2.5% minimum, away from buildings.

All grades, levels and drainage to comply with relevant building codes and council planning requirements.

Services
Contractors are to determine the location of all underground and overhead services prior to construction.

Building Structures

The use of this plan and planting of trees, shrubs, etc as specified may require the provision of root control barriers or similar method of controlling root growth to avoid

intrusion into adjacent areas or building foundations. Any areas of concern (particularly adjacent existing established buildings or structures) should be addressed by the recommendations of a structural engineer.

landscape plan

project: proposed alterations to existing childcare centre,
152 dorking street, box hill north

client:

issue A B amendments... NOVEMBER 2004

habitat

landscape and environmental design consultants 9836 1272

This plan intended as a guide only. All dimensions, locations, etc are to be checked and verified on site. Refer to architectural and engineering plans and permit conditions. Habitat accepts no responsibility or liability as a result of errors or omissions on this plan.