

PLANNING AND ENVIRONMENT ACT 1987
 WHITEHORSE PLANNING SCHEME
 9/10/2018
 ADVERTISED MATERIAL
 CITY OF WHITEHORSE
 This copied document is made available for the sole purpose of enabling its consideration and review as part of a planning permit under the Planning and Environment Act 1987. The document must not be used for any purpose which may breach copyright.

Tree Removal Plan

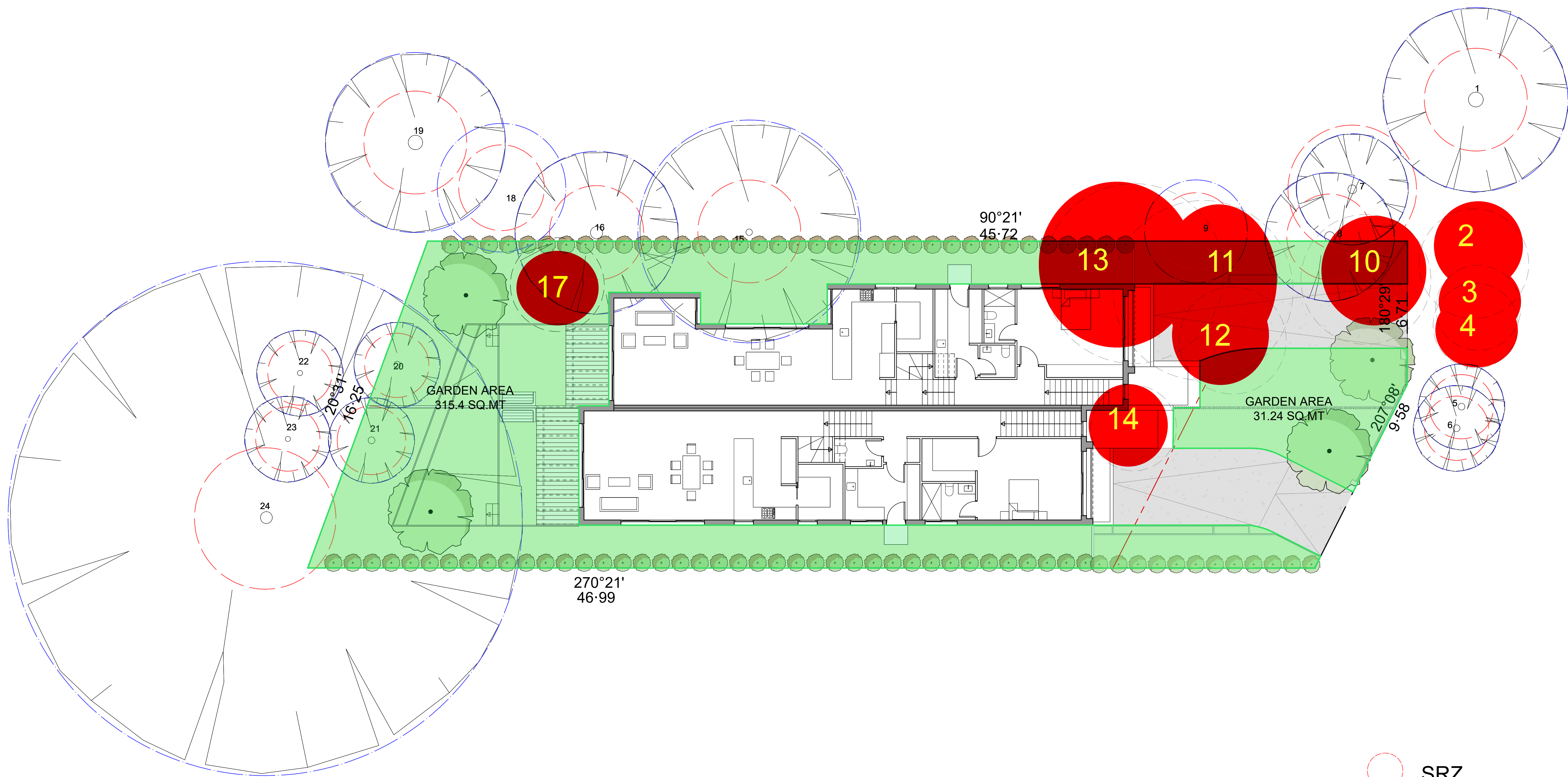

- SRZ
 - TPZ
 - REMOVED TREES
 - GARDEN AREA
- 346.65SQM, 48.01%

architeria
 Member Australian Institute of Architects
 Contact:
 Mel Gawi
 1020 Doncaster Rd,
 Doncaster East, Vic 3109
 T: 03 9894 5805
 E: info@architeria.com.au

These drawings are copyright of Architeria Architects. The drawings and designs may not be used or reproduced without the express approval of Architeria Architects.
 Do not scale drawings. Use given dimensions only. Any discrepancy in drawings or specifications shall be referred to the Architect.
 © Copyright 2017

Rev	Date	By	Note
P1	17/11/17	CF/BP	ISSUED FOR PLANNING SUBMISSION
P2	01/03/18	CF	ISSUED FOR PLANNING SUBMISSION
P3	18/04/18	SA	ISSUED FOR PLANNING SUBMISSION
P4	21/08/18	SA	ISSUED FOR DISCUSSION
P5	04/10/18	SA/BP	ISSUED FOR PLANNING SUBMISSION

Project :
DUAL OCCUPANCY DEVELOPMENT AT 26 SALISBURY AVENUE, BLACKBURN

Title:	GARDEN AREA	Drawing No:	1740-A1.03	Revision	P5
Issue:	PLANNING SUBMISSION	Date:	AUG 2017	Scale @ A1/A3:	1:100/1:200
		CAD File		Drawn By:	SA/BP

