

DICKENS STREET NEW CONSTRUCTION

14 DICKENS STREET, BLACKBURN

NO.	DRAWING TITLE
TP00	COVER SHEET
TP01	SITE PLAN
TP02	DESIGN RESPONSE
TP03	GROUND FLOOR PLAN - PROPOSED
TP04	FIRST FLOOR PLAN - PROPOSED
TP05	ROOF PLAN - PROPOSED
TP06	WSUD + GARDEN AREA RESPONSE
TP07	ELEVATIONS - STREET EXISTING/PROPOSED
TP08	ELEVATIONS - PROPOSED
TP09	ELEVATIONS - PROPOSED
TP10	SECTIONS - PROPOSED
TP11	LANDSCAPE PLAN



PLANNING AND ENVIRONMENT ACT 1987
WHITEHORSE PLANNING SCHEME

8/11/2018

ADVERTISED MATERIAL

CITY OF WHITEHORSE

'This copied document is made available for the sole purpose of enabling its consideration and review as part of a planning permit under the Planning and Environment Act 1987. The document must not be used for any purpose which may breach copyright.'

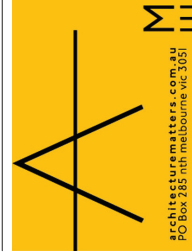

Rev Date Status Description
A 24.09.18 TOWN PLANNING ISSUED TO COUNCIL - PLANNING PERMIT APPLICATION
A 26.10.18 TOWN PLANNING ISSUED TO COUNCIL - PLANNING PERMIT APPLICATION

© Architecture Matters Pty Ltd
Except as allowed under copyright act, no part of this drawing may be reproduced or otherwise dealt with without written permission of Architecture Matters Pty Ltd.

ARCHITECT
Architecture Matters Pty Ltd
Suite 4, Level One,
508 Queensberry Street
North Melbourne, VIC. 3051
T (03) 9329 7063
F (03) 9329 7919
www.architecturermatters.com.au

TOWN PLANNING
NOT FOR CONSTRUCTION



CLIENT DETAILS
MR GREG DU CHATEAU
Address
SUITE 428/838 COLLINS
MELBOURNE
VIC. 3008

PROJECT
DU CHATEAU RESIDENCE
14 DICKENS ST,
BLACKBURN,
VIC. 3130
PROJECT NUMBER
1813

DRAWING
COVER SHEET
Scale: AS SHOWN @ A2
Date: 26/10/2018

TP00 REV A

8/11/2018

ADVERTISED MATERIAL

CITY OF WHITEHORSE
This copied document is made available for the sole purpose of enabling its consideration and review as part of a planning permit under the Planning and Environment Act 1987. The document must not be used for any purpose which may breach copyright.

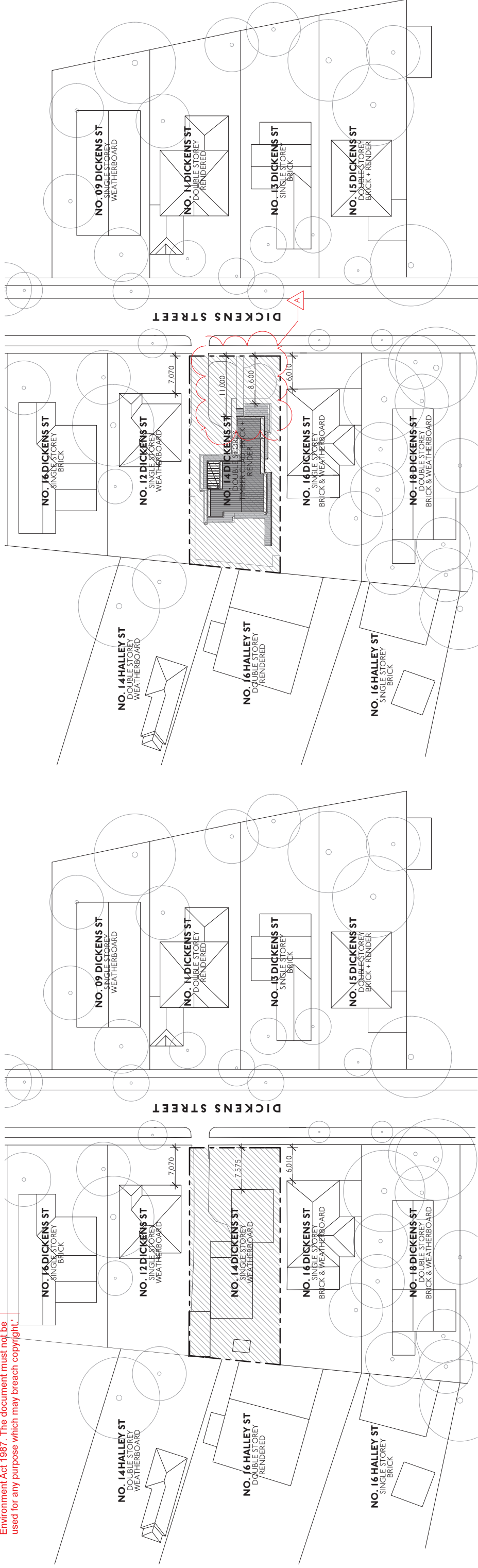

1 SITE PLAN - EXISTING
1:500

2 SITE PLAN - PROPOSED
1:500

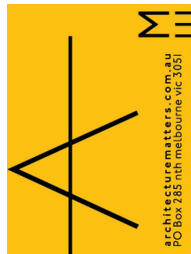

architecturematters.com.au
PO Box 285 nth melbourne vic 3051

Rev	Date	Status	Description
-	24.09.18	TOWN PLANNING	ISSUED TO COUNCIL - PLANNING PERMIT APPLICATION
A	26.10.18	TOWN PLANNING	ISSUED TO COUNCIL - PLANNING PERMIT APPLICATION

© Architecture Matters Pty Ltd
Except as allowed under copyright act, no part of this drawing may be reproduced or otherwise dealt with without written permission
Architecture Matters Pty Ltd.

ARCHITECT
Architecture Matters Pty Ltd
Suite 4, Level One,
508 Queensberry Street
North Melbourne, VIC. 3051
T (03) 9329 7063
F (03) 9329 7919
www.architecturematters.com.au

TOWN PLANNING
NOT FOR CONSTRUCTION

CLIENT DETAILS
MR GREG DU CHATEAU
Address
SUITE 428/838 COLLINS
MELBOURNE
VIC. 3008



PROJECT
DU CHATEAU RESIDENCE
14 DICKENS ST,
BLACKBURN,
VIC. 3130
PROJECT NUMBER
1813

DRAWING
SITE PLAN
Scale: AS SHOWN @ A2
Date: 26/10/2018

TP01 REV A

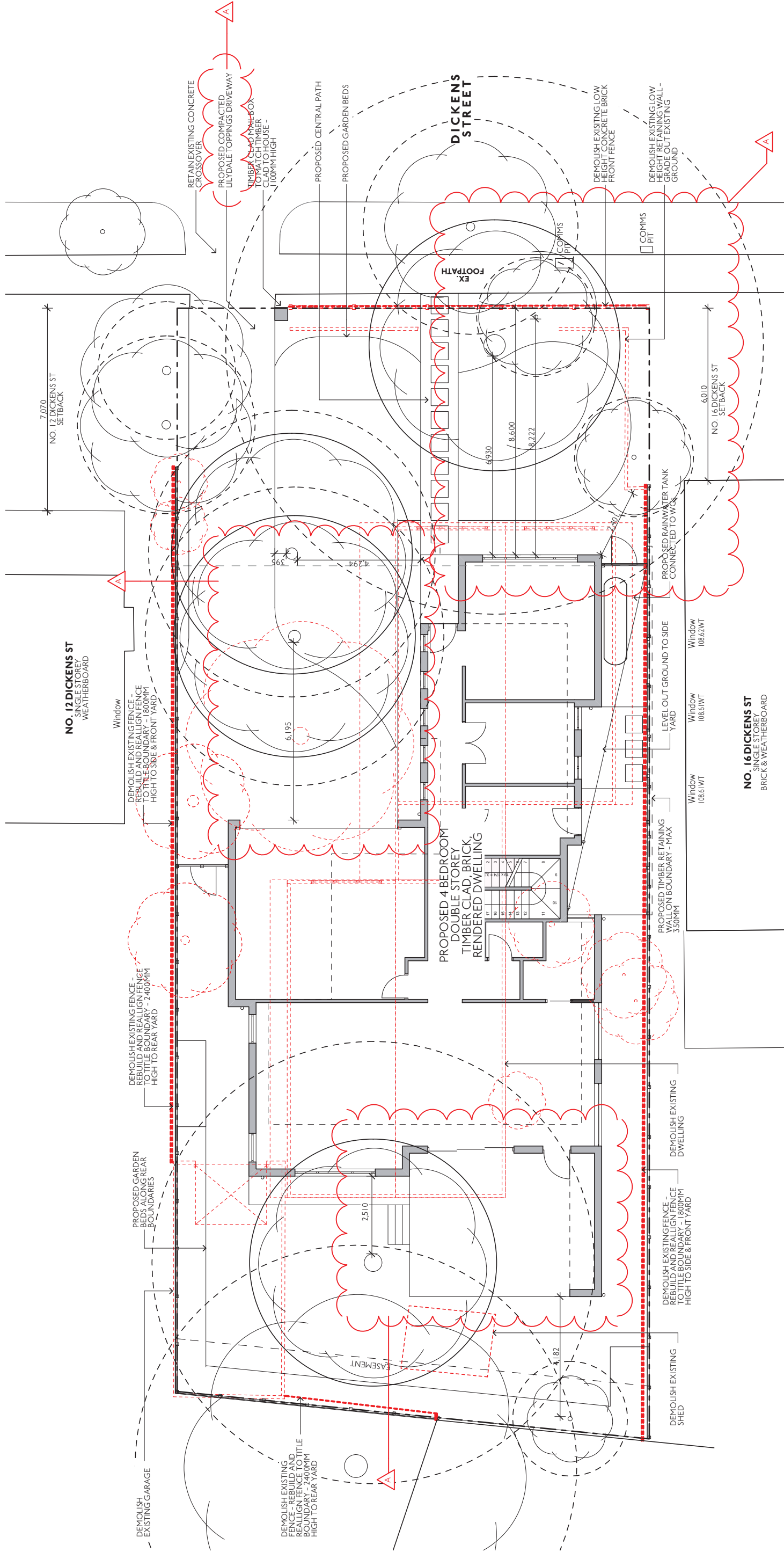

1 DESIGN RESPONSE
1:100

LEGEND	Description
	SITE TITLE BOUNDARY
	ITEMS TO BE DEMOLISHED
	WALLS TO BE DEMOLISHED
	TREES/SHRUBS TO BE DEMOLISHED
	EXISTING TREE TO BE RETAINED WITH TPZ
	4m RADIUS AROUND TREE TAKEN FROM EDGE OF TRUNK
	PROPOSED WALLS
	PROPOSED TIMBER RETAINING WALL
	PROPOSED TIMBER PALING FENCE
	PROPOSED 3000LTR RAINWATER TANK
	RWT

PLANNING AND ENVIRONMENT ACT 1987
WHITEHORSE PLANNING SCHEME

8/11/2018

ADVERTISED MATERIAL

CITY OF WHITEHORSE
This copied document is made available for the sole purpose of enabling its consideration and review as part of a planning permit under the Planning and Environment Act 1987. The document must not be used for any purpose which may breach copyright.

Rev	Date	Status	Description
A	24.09.18	TOWN PLANNING	ISSUED TO COUNCIL - PLANNING PERMIT APPLICATION
A	26.10.18	TOWN PLANNING	ISSUED TO COUNCIL - PLANNING PERMIT APPLICATION

© Architecture Matters Pty Ltd
Except as allowed under copyright act, no part of this drawing may be reproduced or otherwise dealt with without written permission of Architecture Matters Pty Ltd.

ARCHITECT
Architecture Matters Pty Ltd
Suite 4, Level One,
508 Queensberry Street
North Melbourne, VIC. 3051
T (03) 9329 7063
F (03) 9329 7919
www.architecturermatters.com.au

CLIENT DETAILS
MR GREG DU CHATEAU
Address
SUITE 428/838 COLLINS
MELBOURNE
VIC. 3008



PROJECT
DU CHATEAU RESIDENCE
14 DICKENS ST,
BLACKBURN,
VIC. 3180
PROJECT NUMBER
1813

DRAWING
DESIGN RESPONSE
Scale: AS SHOWN @ A2
Date: 26/10/2018

TP02 REV A

TOWN PLANNING
NOT FOR CONSTRUCTION

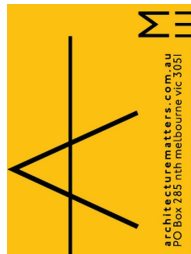

architecturematters.com.au
PO Box 285 nth melbourne vic 3051

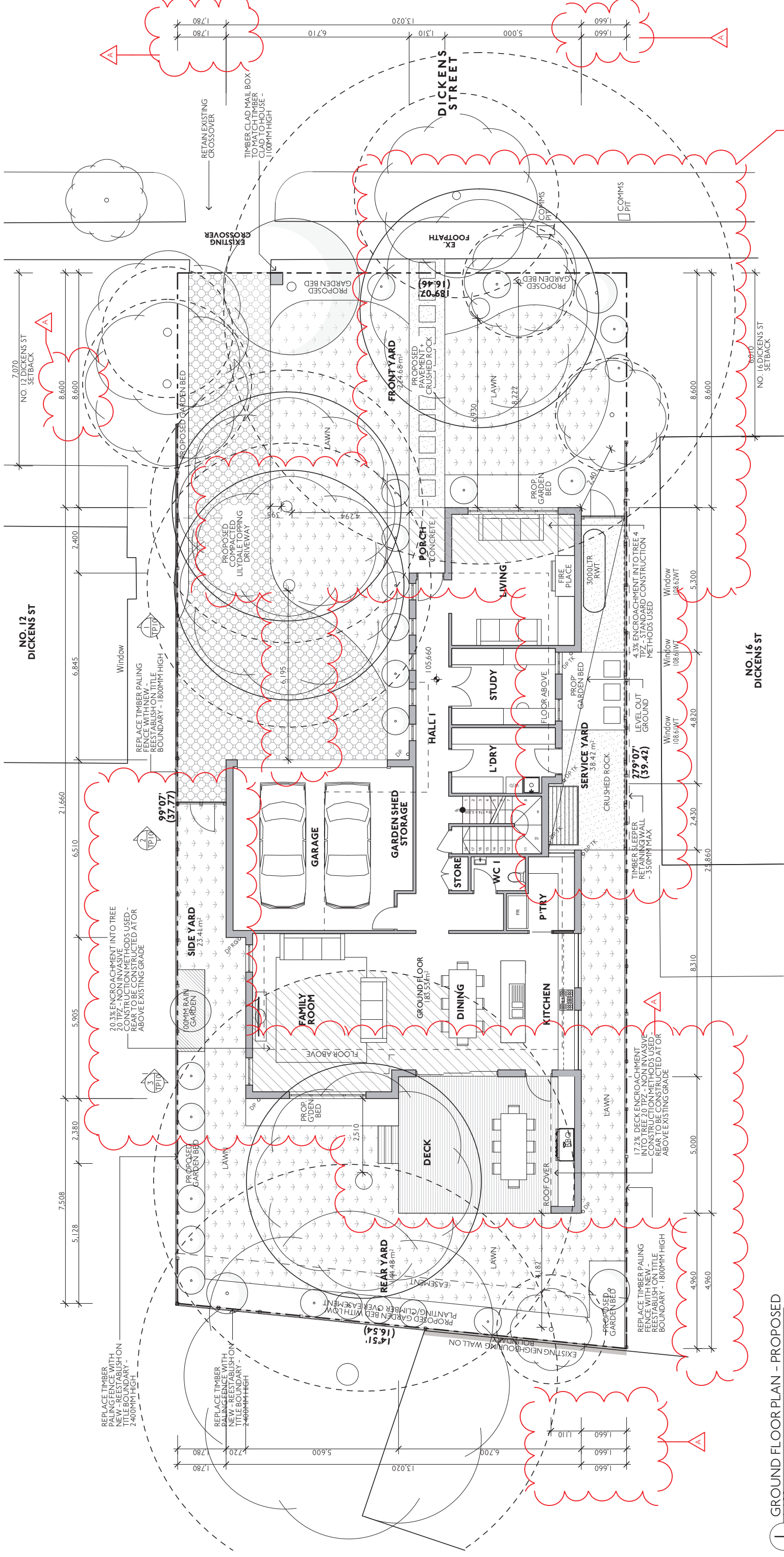

GROUND FLOOR PLAN - PROPOSED
1:100

LEGEND

	SITE TITLE BOUNDARY
	PROPOSED TIMBER RETAINING WALL
	EXISTING TREE WITH TPZ
	4m RADIUS AROUND TREE TAKEN FROM EDGE OF TRUNK
	PROPOSED TREE & SHRUB PLANTING
	PROPOSED LAWN
	PROPOSED TIMBER DECKING
	PROPOSED CRUSHED ROCK (LILYDALE TOPPINGS)
	PROPOSED COMPACTED LILYDALE TOPPINGS DRIVEWAY
	PROPOSED FOLD DOWN CLOTHESLINE
	PROPOSED 3000LTR RAINWATER TANK
	DOWNPIPE CONNECTED TO EXISTING STORMWATER SYSTEM
	DOWNPIPE CONNECTED TO RAINWATER TANK VIA CHANGED SYSTEM
	DOWNPIPE CONNECTED TO RAIN GARDEN

635.25M ²	PROPOSED SITE COVERAGE	319.6M ²	PROPOSED SITE COVERAGE + HARD SURFACES
2,19.30M ²	(INC. OVERHANGS)	50.3%	50.3%
209.95M ²	GROUND FLOOR COVER (INTERNAL FOOTPRINT EXC. DECK)	65.92%	65.92%
183.19M ²	FIRST FLOOR COVER (INTERNAL FOOTPRINT EXC. BALCONY)	54.2%	54.2%
28.8%	HARD SURFACES		
18.6%	FRONT PATH (PAVER LILYDALE TOPPINGS)		
	SOUTH SIDE YARD (LILYDALE TOPPINGS)		
	DECK		
	TOTAL		

301.15M ²	HOUSE TOTAL AREA
33M ²	PARKING
12.0M ²	STORAGE
224.68M ²	FRONT YARD
37.41M ²	SECLUDED POS
38.42M ²	SIDE YARD
144.48M ²	REAR YARD

PLANNING AND ENVIRONMENT ACT 1987
WHITEHORSE PLANNING SCHEME
8/11/2018

ADVERTISED MATERIAL
CITY OF WHITEHORSE

This copied document is made available for the sole purpose of enabling its consideration and review as part of a planning permit under the Planning and Environment Act 1987. The document must not be used for any purpose which may breach copyright.

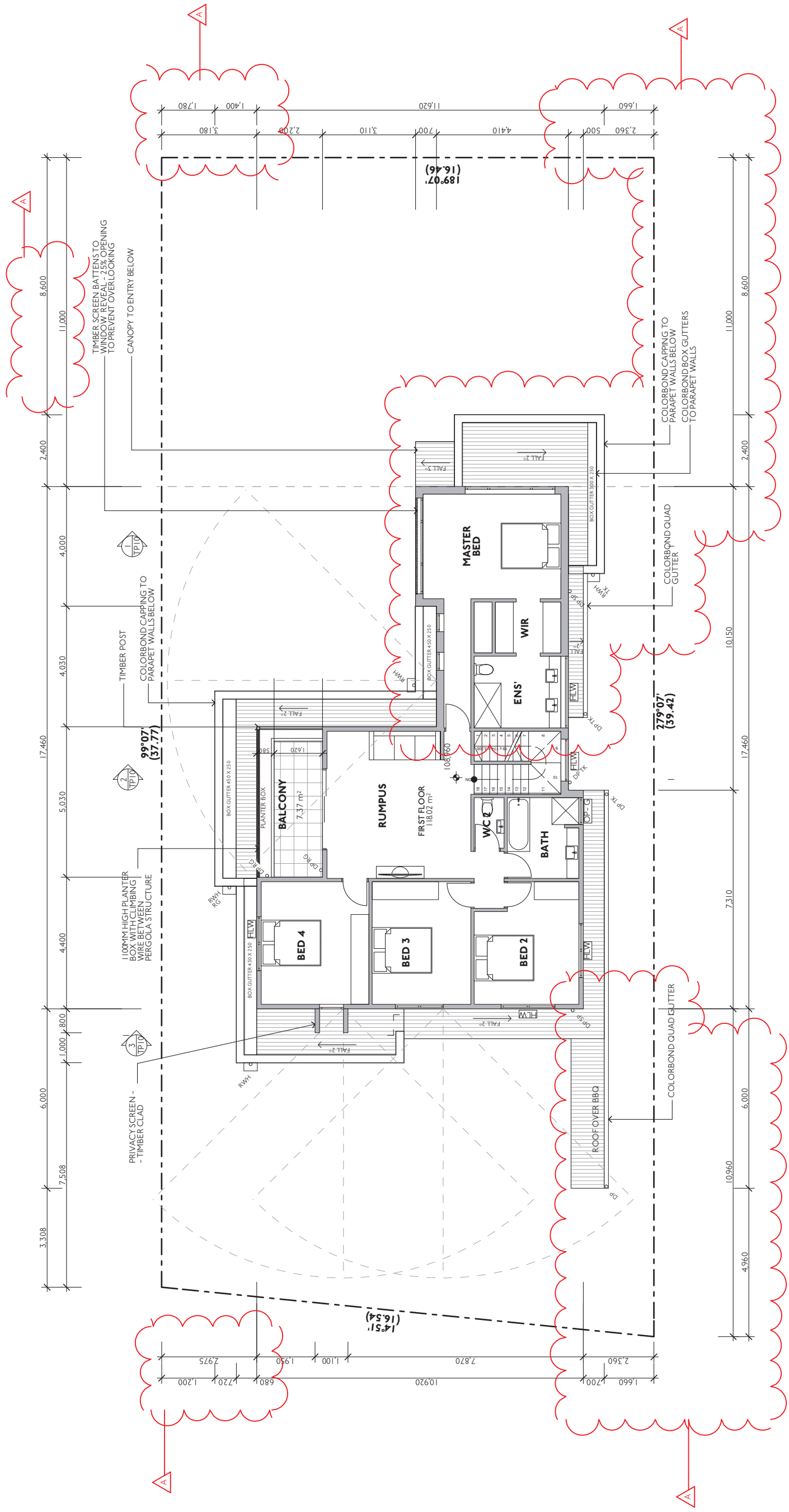

1 FIRST FLOOR PLAN - PROPOSED
1:100

Rev	Date	Status	Description
A	24.09.18	TOWN PLANNING	ISSUED TO COUNCIL - PLANNING PERMIT APPLICATION
A	26.10.18	TOWN PLANNING	ISSUED TO COUNCIL - PLANNING PERMIT APPLICATION

Symbol	Description
--- (dashed line)	SITE TITLE BOUNDARY
FLW	HIGHLIGHT WINDOW - SILL 1700MM ABOVE FFL
OP-G	OPAQUE GLAZED WINDOWS
KLIP LOCK COLORBOND ROOF SHEETING	KLIP LOCK COLORBOND ROOF SHEETING
PAVED BALCONY - 1:100 FALL	PAVED BALCONY - 1:100 FALL
○ (circle with RWH)	RAINWATER HEAD CONNECTED TO EXISTING STORMWATER SYSTEM VIA DOWNPIPE BELOW
○ (circle with RWH TK)	RAINWATER HEAD CONNECTED TO RAINWATER TANK VIA DOWNPIPE BELOW
○ (circle with RWH)	RAINWATER HEAD CONNECTED TO RAIN GARDEN VIA DOWNPIPE BELOW
○ (circle with DP SP)	DOWNPIPE WITH SPREADER TO ROOF BELOW
○ (circle with DP TK)	DOWNPIPE CONNECTED TO RAINWATER TANK VIA CHARGED SYSTEM
○ (circle with DP RG)	DOWNPIPE CONNECTED TO RAIN GARDEN

PLANNING AND ENVIRONMENT ACT 1987
WHITEHORSE PLANNING SCHEME
8/11/2018

ADVERTISED MATERIAL
CITY OF WHITEHORSE
This copied document is made available for the sole purpose of enabling its consideration and review as part of a planning permit under the Planning and Environment Act 1987. The document must not be used for any purpose which may breach copyright.

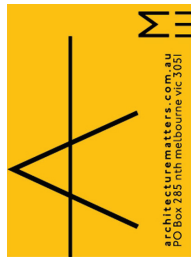

Rev Date Status Description
A 24.09.18 TOWN PLANNING ISSUED TO COUNCIL - PLANNING PERMIT APPLICATION
A 26.10.18 TOWN PLANNING ISSUED TO COUNCIL - PLANNING PERMIT APPLICATION

© Architecture Matters Pty Ltd
Except as allowed under copyright act, no part of this drawing may be reproduced or otherwise dealt with without written permission of Architecture Matters Pty Ltd.

ARCHITECT
Architecture Matters Pty Ltd
Suite 4, Level One,
508 Queensberry Street
North Melbourne, VIC. 3051
T (03) 9329 7063
F (03) 9329 7919
www.architecturermatters.com.au

TOWN PLANNING
NOT FOR CONSTRUCTION

CLIENT DETAILS
MR GREG DU CHATEAU
Address
SUITE 428/838 COLLINS
MELBOURNE
VIC. 3008



PROJECT
DU CHATEAU RESIDENCE
14 DICKENS ST,
BLACKBURN,
VIC. 3130
PROJECT NUMBER
1813

DRAWING
FIRST FLOOR PLAN -
PROPOSED
Scale: AS SHOWN @ A2
Date: 26/10/2018
TP04 REV A

8/11/2018

ADVERTISED MATERIAL

CITY OF WHITEHORSE

'This copied document is made available for the sole purpose of enabling its consideration and review as part of a planning permit under the Planning and Environment Act 1987. The document must not be used for any purpose which may breach copyright.'

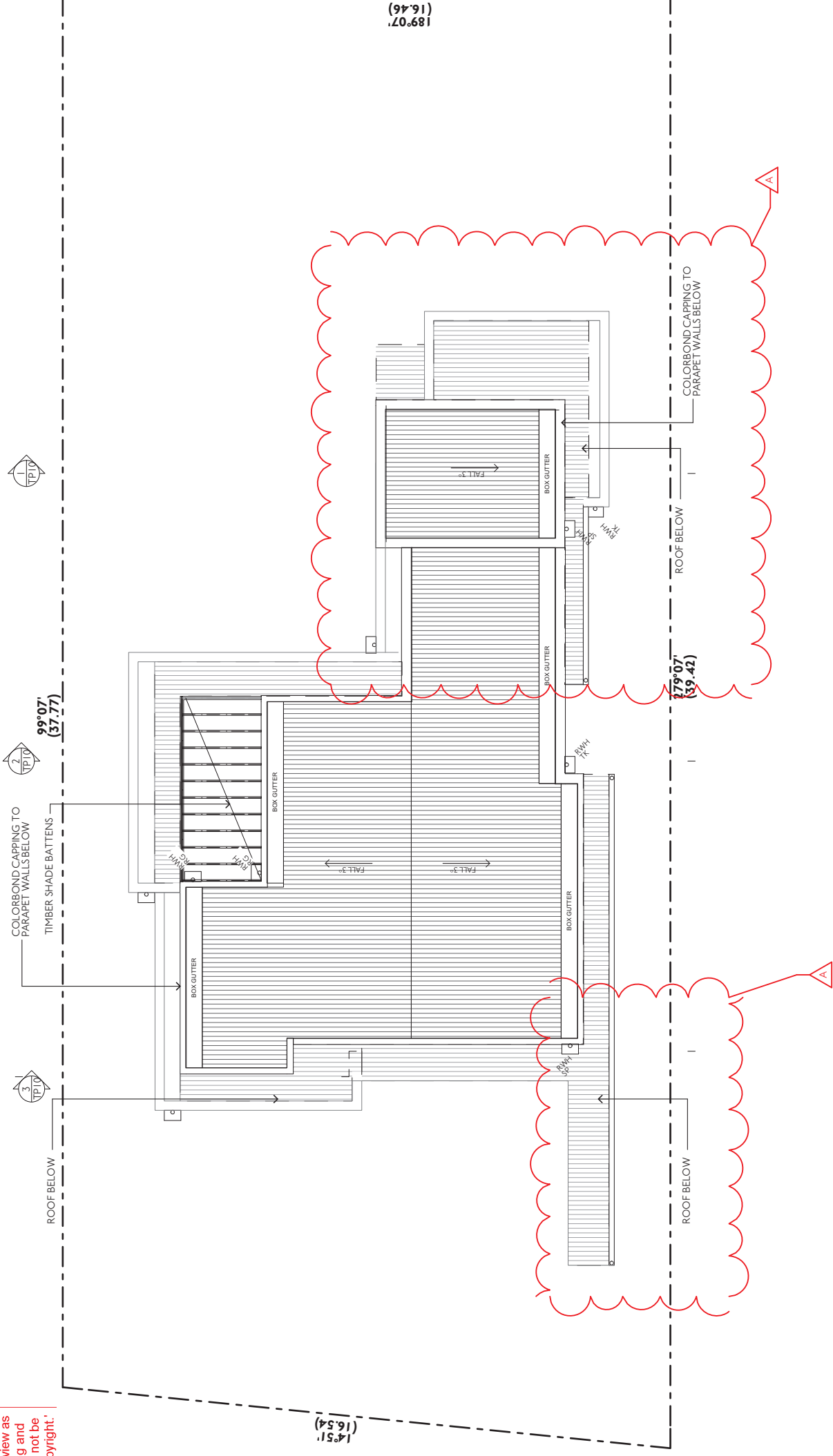

1 ROOF PLAN - PROPOSED
1:100

Rev	Date	Status	Description
-	24.09.18	TOWN PLANNING	ISSUED TO COUNCIL - PLANNING PERMIT APPLICATION
A	26.10.18	TOWN PLANNING	ISSUED TO COUNCIL - PLANNING PERMIT APPLICATION

LEGEND	Symbol	Description
---	---	SITE TITLE BOUNDARY
[Brick Pattern]	[Brick Pattern]	KILP LOCK COLORBOND ROOF SHEETING
[Circle with RWH]	[Circle with RWH]	RAINWATER HEAD WITH SPREADER TO ROOF BELOW
[Circle with RWH]	[Circle with RWH]	RAINWATER HEAD CONNECTED TO RAINWATER TANK VIA DOWNPIPE BELOW
[Circle with RWH]	[Circle with RWH]	RAINWATER HEAD CONNECTED TO RAIN GARDEN VIA DOWNPIPE BELOW

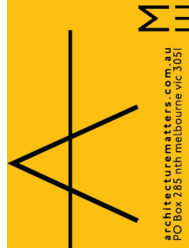

© Architecture Matters Pty Ltd
Except as allowed under copyright act, no part of this drawing may be reproduced or otherwise dealt with without written permission of Architecture Matters Pty Ltd.

ARCHITECT
Architecture Matters Pty Ltd
Suite 4, Level One,
508 Queensberry Street
North Melbourne, VIC. 3051
T (03) 9329 7063
F (03) 9329 7919
www.architecturematters.com.au

CLIENT DETAILS
MR GREG DU CHATEAU
Address
SUITE 428/838 COLLINS
MELBOURNE
VIC. 3008

TOWN PLANNING
NOT FOR CONSTRUCTION



PROJECT
DU CHATEAU RESIDENCE
14 DICKENS ST,
BLACKBURN,
VIC. 3130
PROJECT NUMBER
1813

DRAWING
ROOF PLAN - PROPOSED
Scale: AS SHOWN @ A2
Date: 26/10/2018

TP05 REV A

8/11/2018

ADVERTISED MATERIAL

CITY OF WHITEHORSE

'This copied document is made available for the sole purpose of enabling its consideration and review as part of a planning permit under the Planning and Environment Act 1987. The document must not be used for any purpose which may breach copyright.'

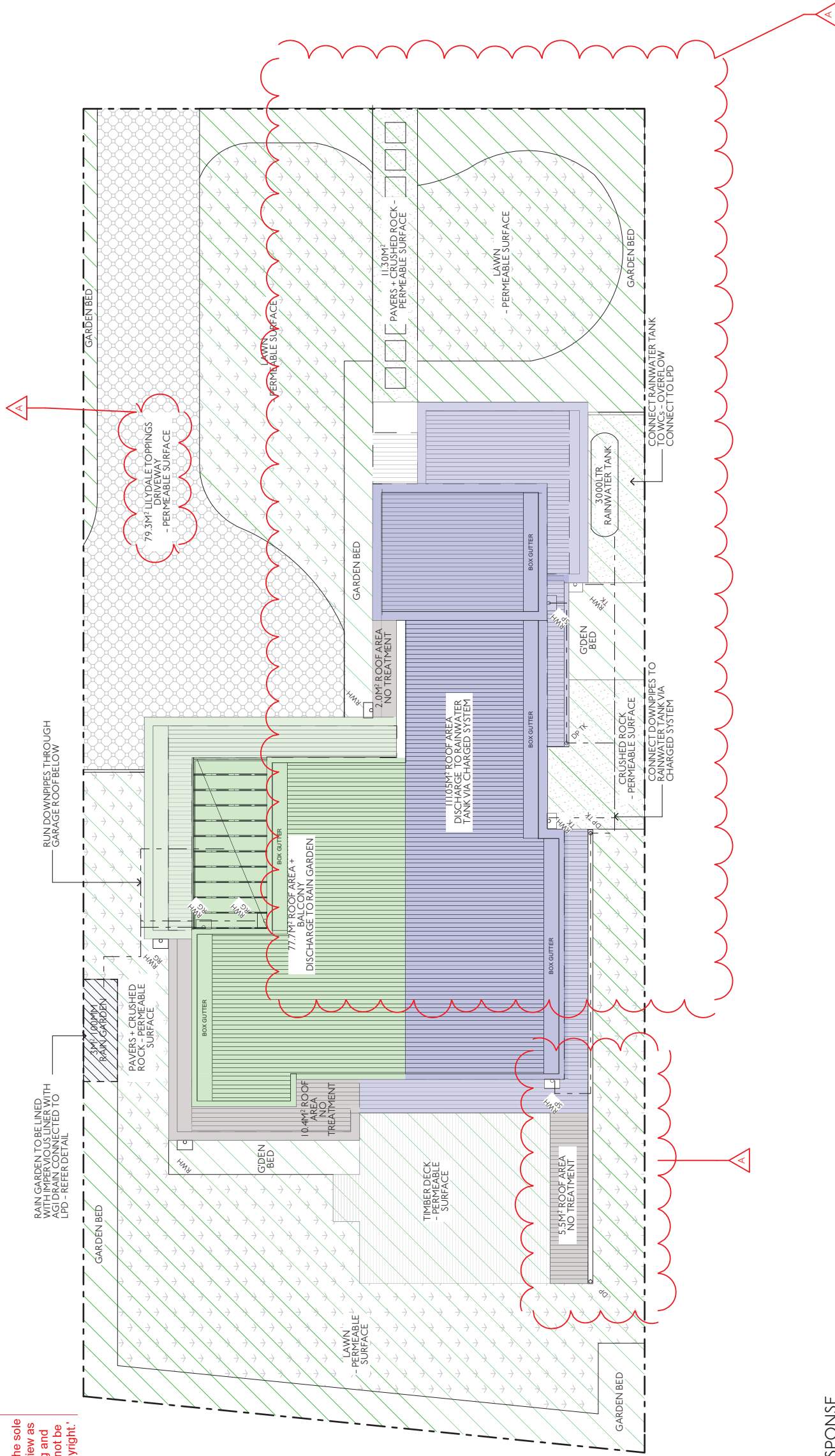

1 WSUD + GARDEN AREA RESPONSE
1:100

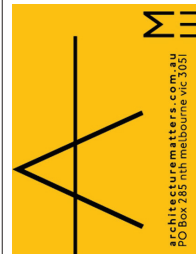
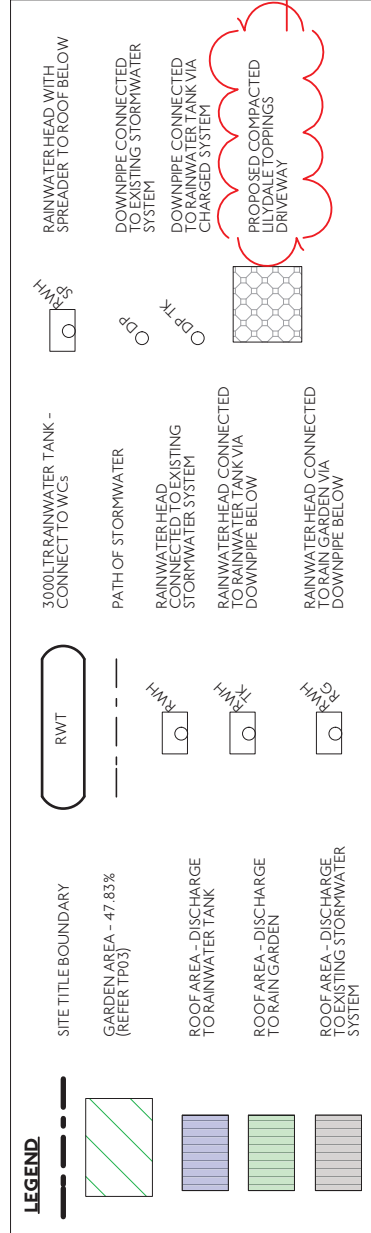

Rev Date Status Description
A 24.09.18 TOWN PLANNING ISSUED TO COUNCIL - PLANNING PERMIT APPLICATION
A 26.10.18 TOWN PLANNING ISSUED TO COUNCIL - PLANNING PERMIT APPLICATION

ARCHITECT
Architecture Matters Pty Ltd
Except as allowed under copyright act, no part of this drawing may be reproduced or otherwise dealt with without written permission of Architecture Matters Pty Ltd.
Architecture Matters Pty Ltd
Suite 4, Level One,
508 Queensberry Street
North Melbourne, VIC. 3051
T (03) 9329 7063
F (03) 9329 7919
www.architecturermatters.com.au

TOWN PLANNING
NOT FOR CONSTRUCTION

CLIENT DETAILS
MR GREG DU CHATEAU
Address
SUITE 428/838 COLLINS
MELBOURNE
VIC. 3008



PROJECT
DU CHATEAU RESIDENCE
14 DICKENS ST,
BLACKBURN,
VIC. 3130
PROJECT NUMBER
1813

DRAWING
WSUD + GARDEN AREA
RESPONSE
Scale: AS SHOWN @ A2
Date: 26/10/2018
TP06 REV A

8/11/2018

ADVERTISED MATERIAL

CITY OF WHITEHORSE

'This copied document is made available for the sole purpose of enabling its consideration and review as part of a planning permit under the Planning and Environment Act 1987. The document must not be used for any purpose which may breach copyright.'

16 DICKENS STREET

14 DICKENS STREET

12 DICKENS STREET

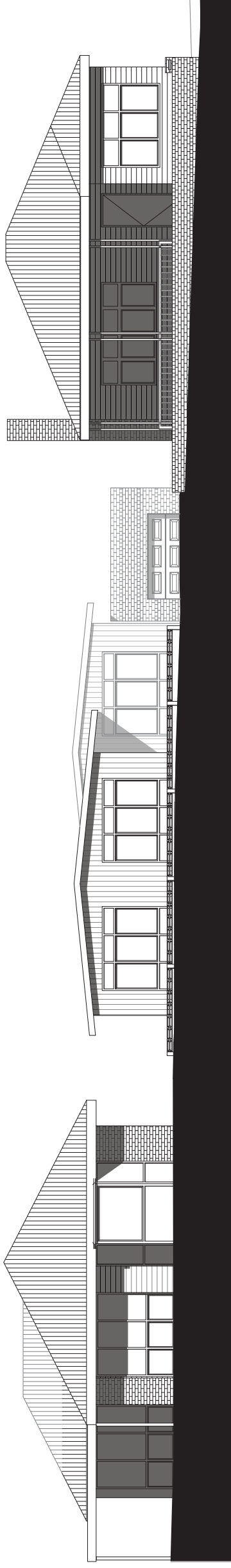

1 STREET ELEVATION - EXISTING
1:100

16 DICKENS STREET

14 DICKENS STREET

12 DICKENS STREET

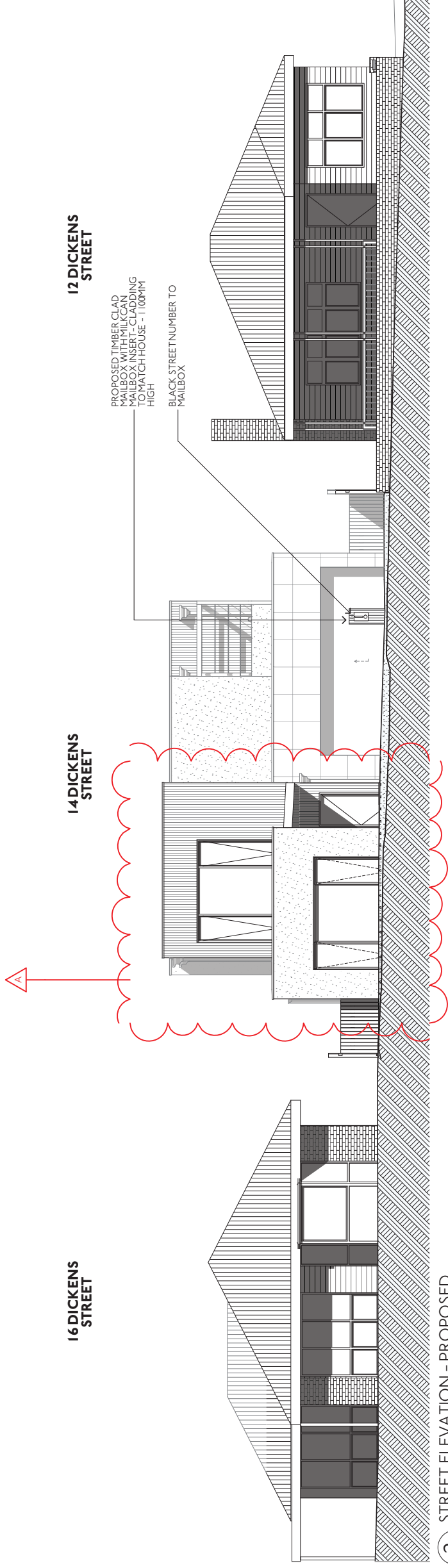

2 STREET ELEVATION - PROPOSED
1:100

8/11/2018

ADVERTISED MATERIAL

CITY OF WHITEHORSE

'This copied document is made available for the sole purpose of enabling its consideration and review as part of a planning permit under the Planning and Environment Act 1987. The document must not be used for any purpose which may breach copyright.'

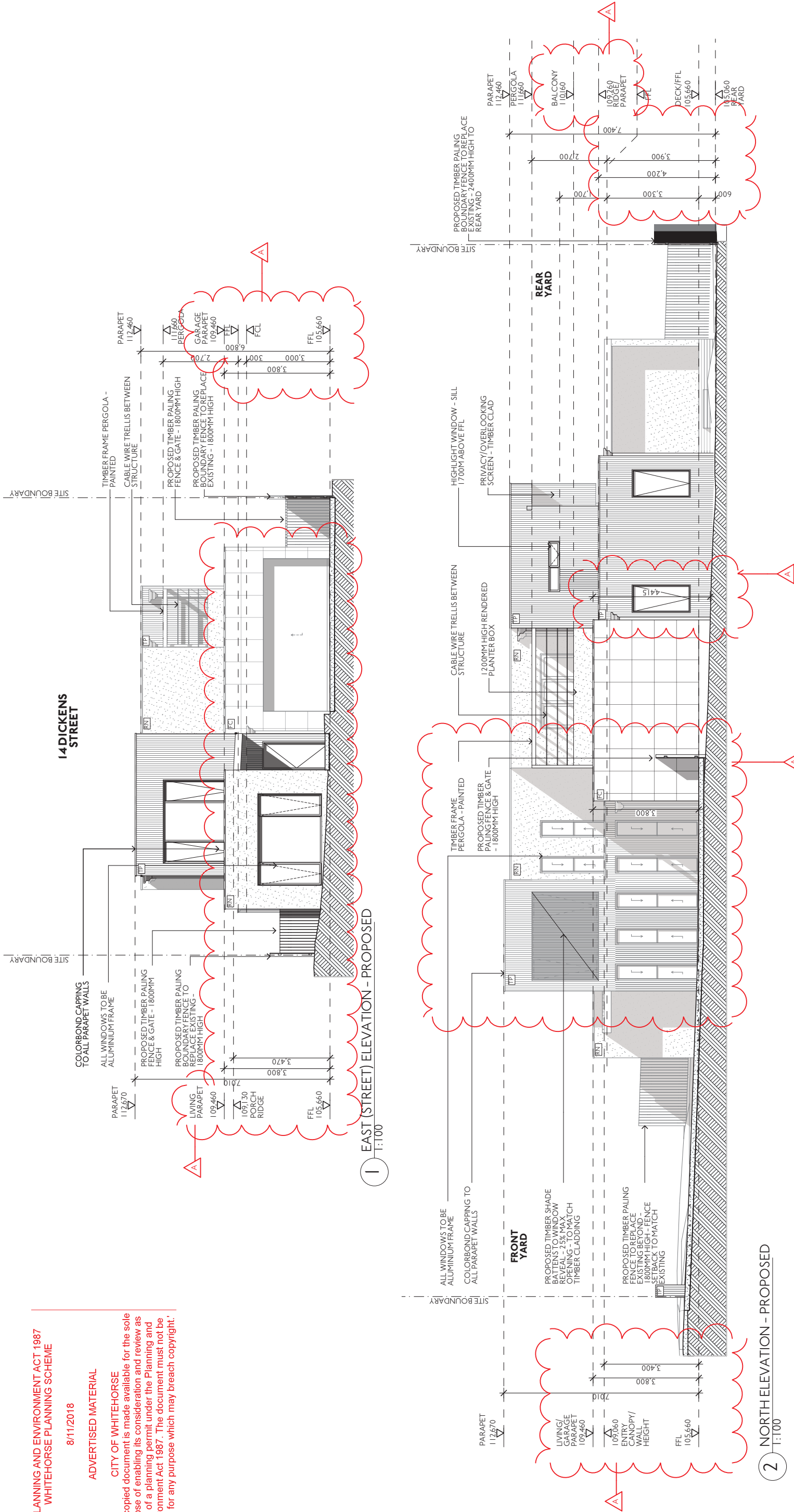

1 EAST (STREET) ELEVATION - PROPOSED
1:100

2 NORTH ELEVATION - PROPOSED
1:100

LEGEND

TP	VERTICAL TIMBER CLAD PANELING
RN	LIGHTWEIGHT CLADDING RENDERED
FC	SCYON MATRIX OR SIMILAR FC SHEET - PAINTED

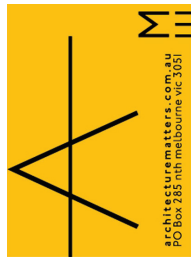

Rev	Date	Status	Description
A	24.09.18	TOWN PLANNING	ISSUED TO COUNCIL - PLANNING PERMIT APPLICATION
	26.10.18	TOWN PLANNING	ISSUED TO COUNCIL - PLANNING PERMIT APPLICATION

© Architecture Matters Pty Ltd
Except as allowed under copyright act, no part of this drawing may be reproduced or otherwise dealt with without written permission Architecture Matters Pty Ltd.

ARCHITECT
Architecture Matters Pty Ltd
Suite 4, Level One,
508 Queensberry Street
North Melbourne, VIC. 3051
T (03) 9329 7063
F (03) 9329 7919
www.architecturermatters.com.au

TOWN PLANNING
NOT FOR CONSTRUCTION

CLIENT DETAILS
MR GREG DU CHATEAU
Address
SUITE 428/838 COLLINS
MELBOURNE
VIC. 3008



PROJECT
DU CHATEAU RESIDENCE
14 DICKENS ST.
BLACKBURN,
VIC. 3130
PROJECT NUMBER
1813

DRAWING
ELEVATIONS - PROPOSED
Scale: AS SHOWN @ A2
Date: 26/10/2018

TP08 REV A

8/11/2018

ADVERTISED MATERIAL

CITY OF WHITEHORSE

This copied document is made available for the sole purpose of enabling its consideration and review as part of a planning permit under the Planning and Environment Act 1987. The document must not be used for any purpose which may breach copyright.

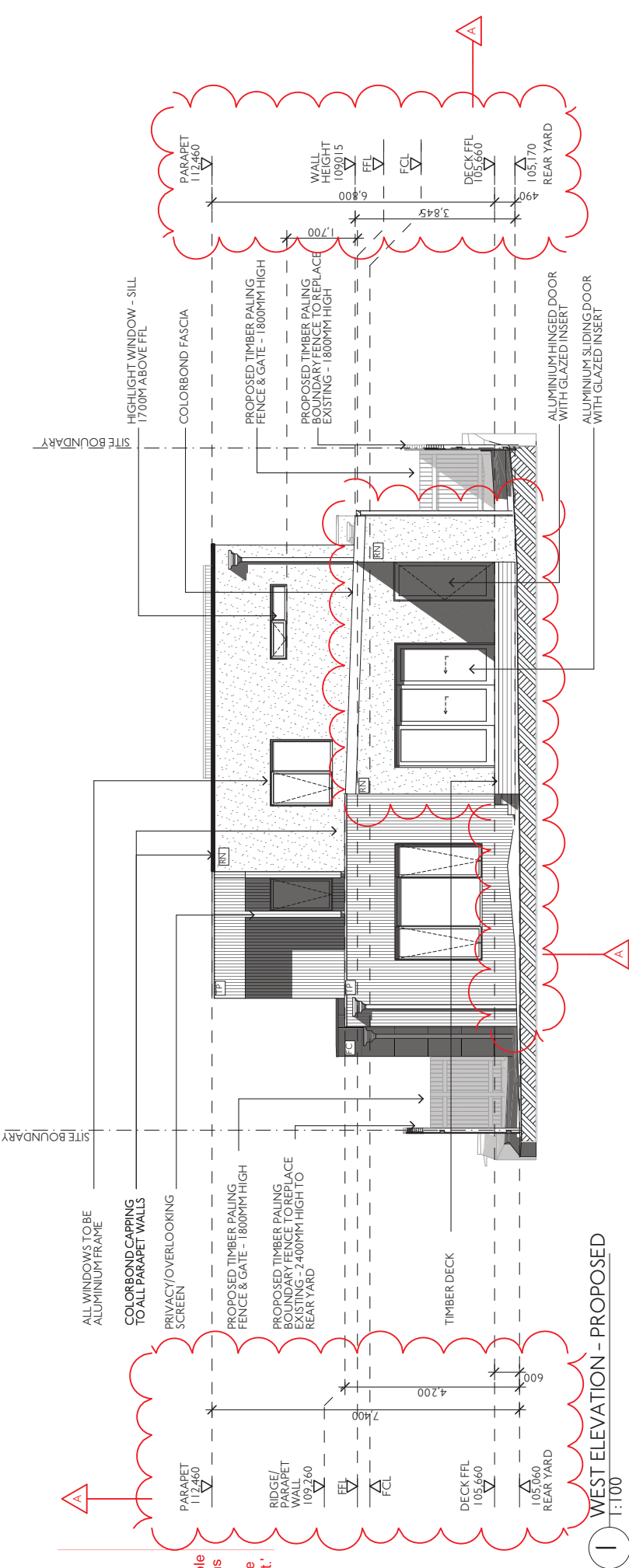

1 WEST ELEVATION - PROPOSED
1:100

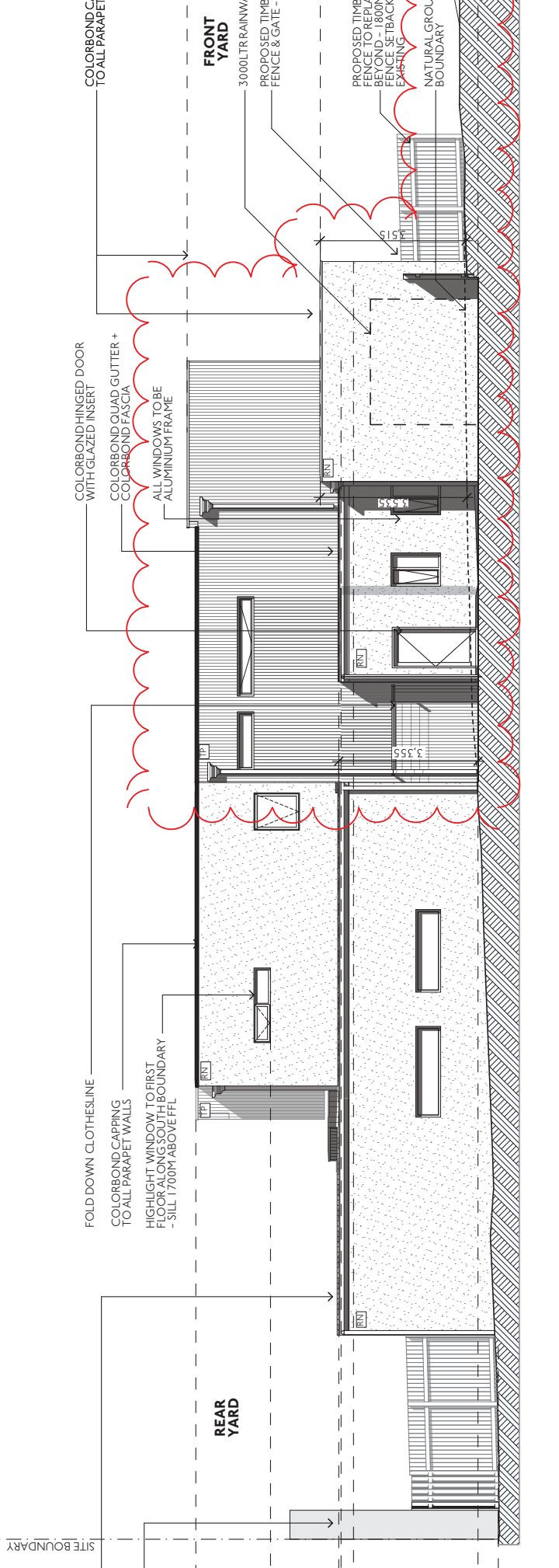

2 SOUTH ELEVATION - PROPOSED
1:100

LEGEND

[TP]	VERTICAL TIMBER CLAD PANELLING
[RN]	LIGHTWEIGHT CLADDING RENDERED
[FC]	SCYON MATRIX OR SIMILAR FC SHEET - PAINTED

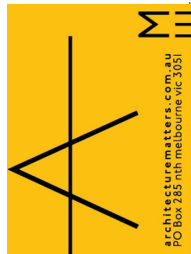

Rev Date Status
A 26.10.18 TOWN PLANNING ISSUED TO COUNCIL - PLANNING PERMIT APPLICATION

© Architecture Matters Pty Ltd
Except as allowed under copyright act, no part of this drawing may be reproduced or otherwise dealt with without written permission of Architecture Matters Pty Ltd.

ARCHITECT
Architecture Matters Pty Ltd
Suite 4, Level One,
508 Queensberry Street
North Melbourne, VIC. 3051
T (03) 9329 7063
F (03) 9329 7919
www.architecturermatters.com.au

TOWN PLANNING
NOT FOR CONSTRUCTION

CLIENT DETAILS
MR GREG DU CHATEAU
Address
SUITE 428/838 COLLINS
MELBOURNE
VIC. 3008



PROJECT
DU CHATEAU RESIDENCE
14 DICKENS ST,
BLACKBURN,
VIC. 3180
PROJECT NUMBER
1813

DRAWING
ELEVATIONS - PROPOSED
Scale: AS SHOWN @ A2
Date: 26/10/2018

TP09 REV A

8/11/2018

ADVERTISED MATERIAL

CITY OF WHITEHORSE

'This copied document is made available for the sole purpose of enabling its consideration and review as part of a planning permit under the Planning and Environment Act 1987. The document must not be used for any purpose which may breach copyright.'

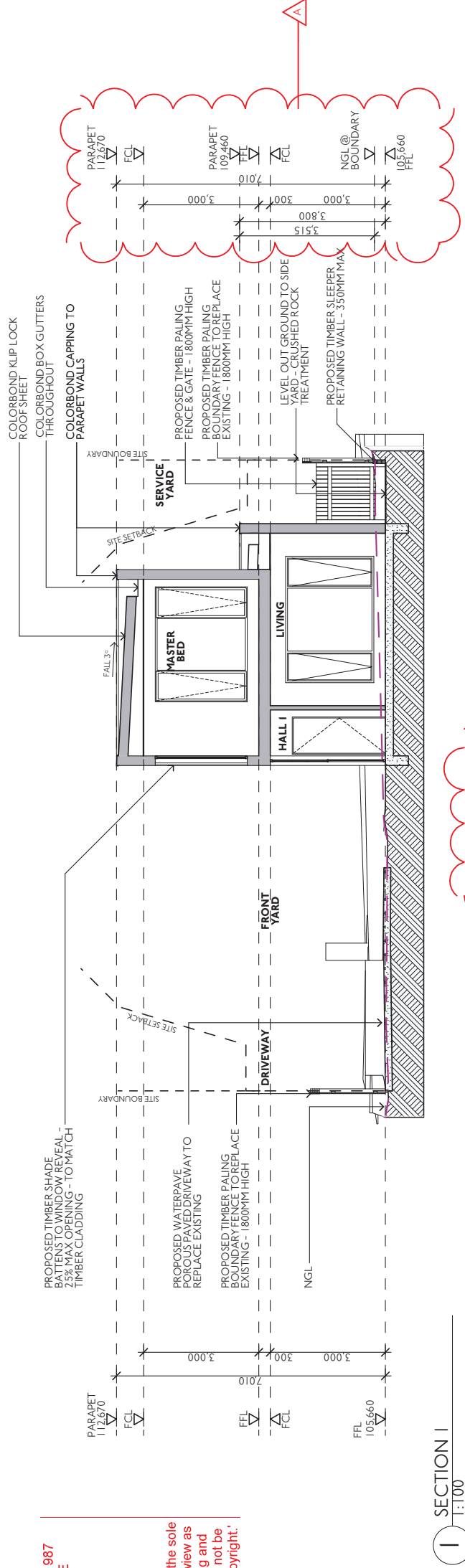

1 SECTION 1
1:100

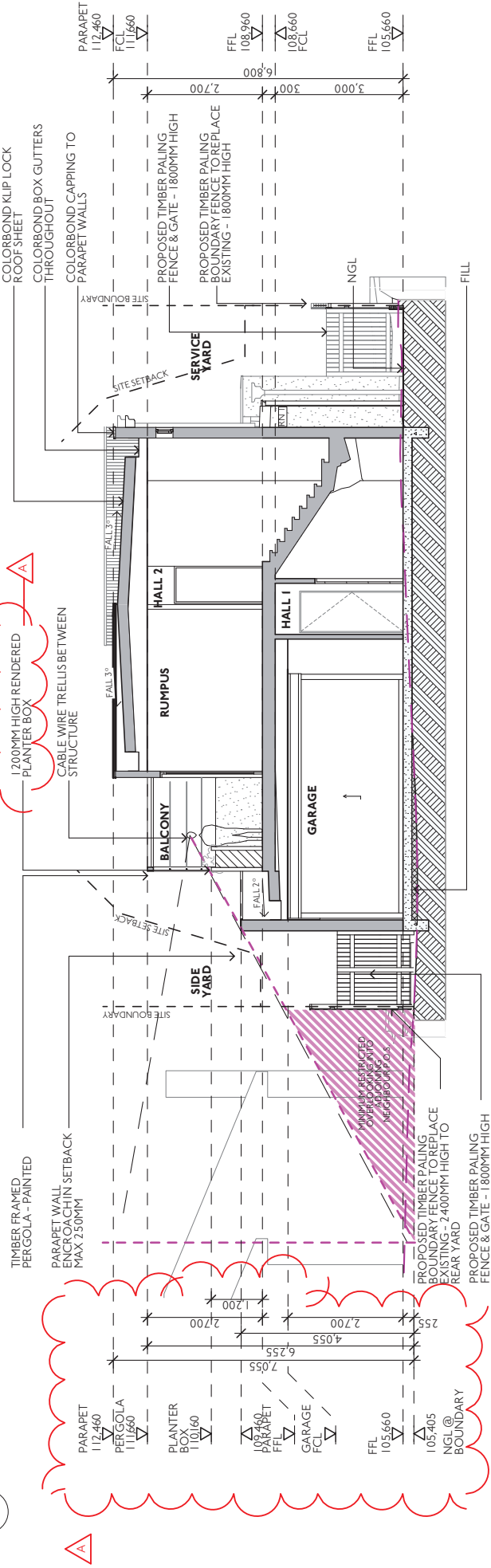

2 SECTION 2
1:100

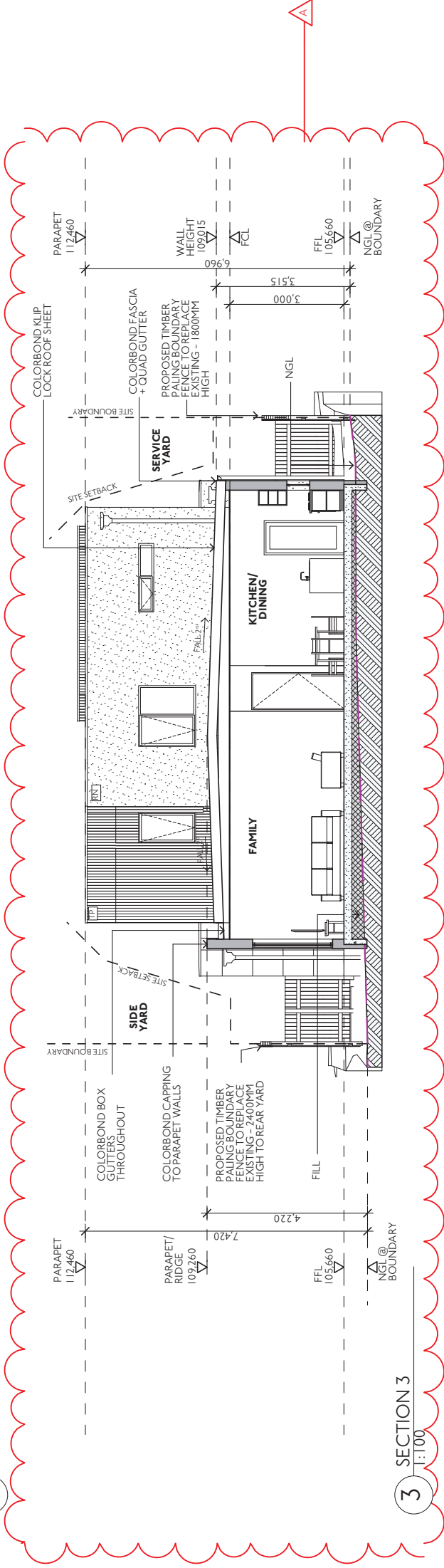

3 SECTION 3
1:100

ADVERTISED MATERIAL

CITY OF WHITEHORSE
This copied document is made available for the sole purpose of enabling its consideration and review as part of a planning permit under the Planning and Environment Act 1987. The document must not be used for any purpose which may breach copyright.

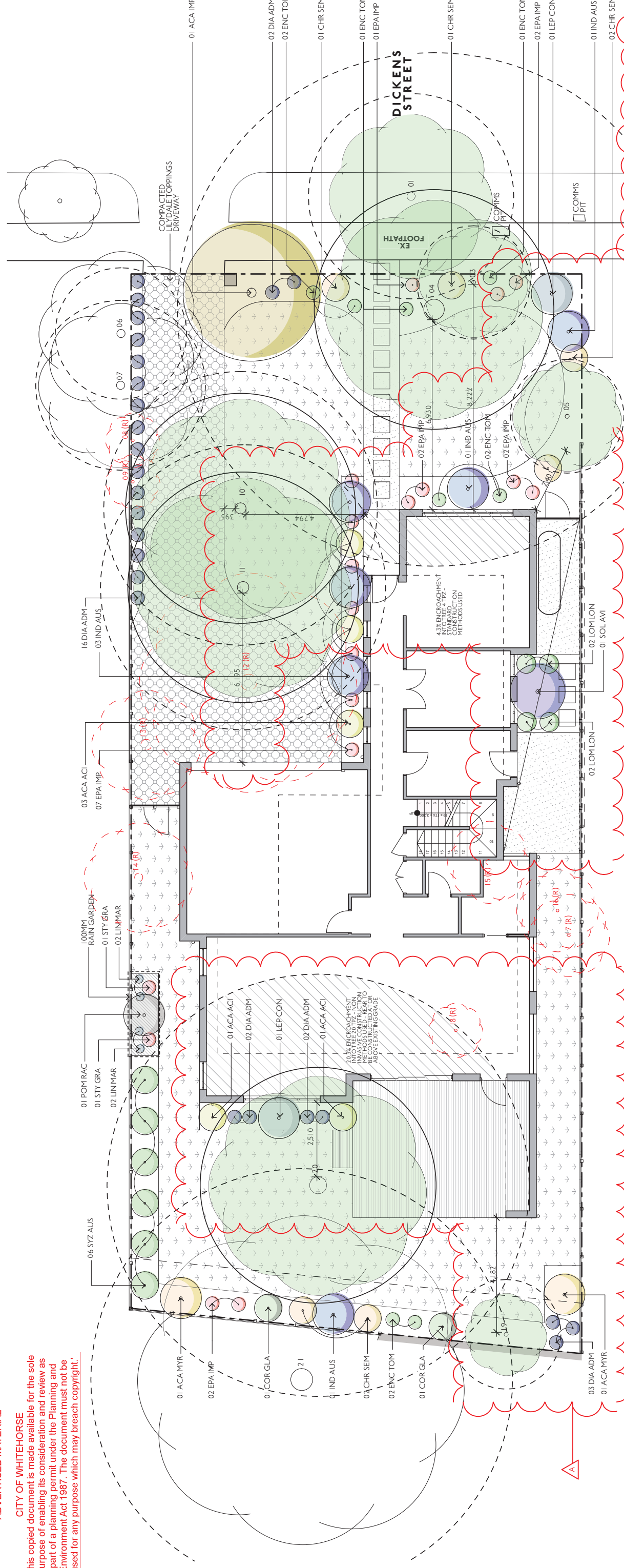

LANDSCAPE PLAN
1:100

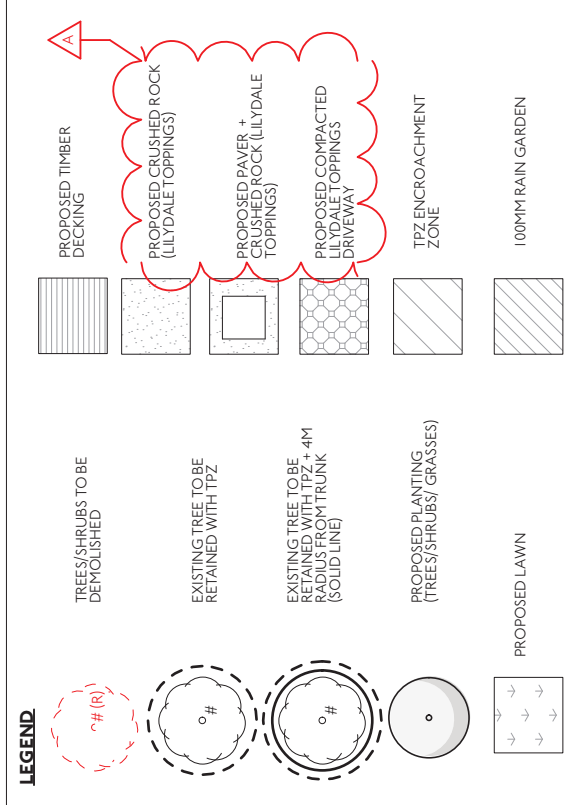

RAIN GARDEN DETAIL

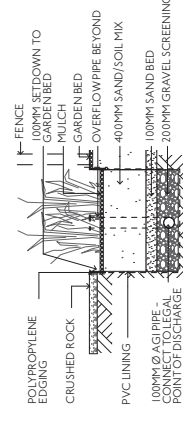

PAVEMENT DETAIL

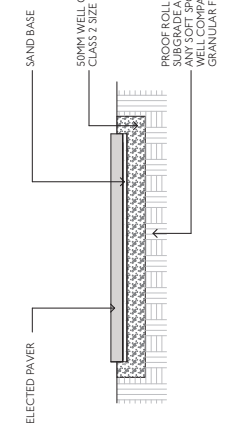

SHRUB PLANTING IN GROUND FLOOR BEDS

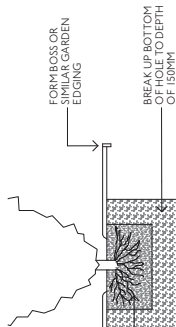

TREE PLANTING

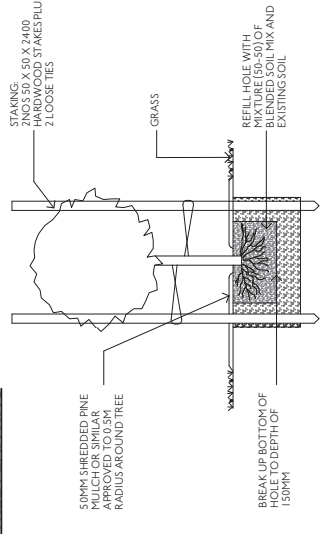

PLANT SCHEDULE

CODE	PLANT NAME	COMMON NAME	HxW (m)	POT SIZE (mm)	NO.
EXISTING TREES/SHRUBS - REFER TO ARBORIST'S REPORT					
INTRODUCED PLANTING					
TREES					
ACA IMP	ACACIA IMPLEXA	LIGHTWOOD	5.0-15.0 X 4.0-7.0	MATURE	1
SHRUBS					
ACA ACI	ACACIA ACINACEA	GOLD DUST WATTLE	0.5-1.5 X 1		200
ACA MYR	ACACIA MYRTIFOLIA	MYRTLE WATTLE	1.0-3.0 X 1.0-2.0		2
COR GLA	CORREA GLABRA	ROCK CORREA	1.0-3.0 X 1.0-3.0		2
IND AUS	INDIGOPERA AUSTRALIS	AUSTRAL INDIGO	1.0-2.0 X 1.0-2.0		2
LEP CON	LEPTOSPERMUM CONTINENTALE	PRICKLY TEA-TREE	1.0-2.0 X 1.0-2.0		2
POM RAC	POMADERRIS RACEYOSA	CLUSTER POMADERRIS	2.0-5.0 X 1.0-2.0		1
SOL AVI	SOLANUM AVICULARE	KANGAROO APPLE	1.0-4.0 X 1.0-4.0		200
STZ AUS	STYZYGUM AUSTRALE	NARROW LILLY PILLY	5.0-8.0 X 1.0-1.5		6
SMALL PLANTING/GRASSES					
CHR SEM	CHRYSOCEPHALUM SEMIPAROSOLUM	CLUSTERED EVERLASTING	0.3-1.0 X 1.0-3.0		50
DIA ADM	DIANELLA ADMIXTA	BLACK-ANTHER FLAX-LILY	0.3-1.5 X 0.5-1.5		50
ENC TOM	ENCHYLAENA TOMENTOSA	RUBY SALTBUSH	<1.0 X 0.5-1.5		50
EPA IMP	EUPHORBIA IMPRESSA	COMMON HEATH	1.0-1.5 X 0.3-0.5		16
LIN MAR	LINUM MARGINALE	NATIVE FLAX	0.5 X 0.2-0.3		50
LOM LON	LOMANDRA LONGIFOLIA	SPINY-HEADED MAT-RUSH	0.5-1.0 X 0.5-1.2		4
STY GRA	STYLIUM GRACILIFOLIUM	GRASS TIGER PLANT	0.2-0.8 X 0.2-0.3		2

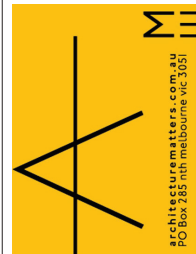

Rev Date Status
A 24.09.18 TOWN PLANNING
26.10.18 TOWN PLANNING

ISSUED TO COUNCIL - PLANNING PERMIT APPLICATION
ISSUED TO COUNCIL - PLANNING PERMIT APPLICATION

ARCHITECT

Architecture Matters Pty Ltd
Suite 4, Level One,
508 Queensberry Street
North Melbourne, VIC. 3051
T (03) 9329 7063
F (03) 9329 7919
www.architecturematters.com.au

ARCHITECT

Architecture Matters Pty Ltd
Suite 4, Level One,
508 Queensberry Street
North Melbourne, VIC. 3051
T (03) 9329 7063
F (03) 9329 7919
www.architecturematters.com.au

CLIENT DETAILS

MR GREG DU CHATEAU
Address
SUITE 428/838 COLLINS
MELBOURNE
VIC. 3008



PROJECT

DU CHATEAU RESIDENCE
14 DICKENS ST.
BLACKBURN,
VIC. 3130

DRAWING
LANDSCAPE PLAN
Scale: AS SHOWN @ A2
Date: 26/10/2018

PROJECT NUMBER
1813

TPIIREVA

TOWN PLANNING
NOT FOR CONSTRUCTION