

# DICKENS STREET NEW CONSTRUCTION 14 DICKENS STREET, BLACKBURN

NO.	DRAWING TITLE
TP00	COVER SHEET
TP01	SITE PLAN
TP02	DESIGN RESPONSE
TP03	GROUND FLOOR PLAN - PROPOSED
TP04	FIRST FLOOR PLAN - PROPOSED
TP05	ROOF PLAN - PROPOSED
TP06	WSUD + GARDEN AREA RESPONSE
TP07	ELEVATIONS - STREET EXISTING/PROPOSED
TP08	ELEVATIONS - PROPOSED
TP09	ELEVATIONS - PROPOSED
TP10	SECTIONS - PROPOSED
TP11	LANDSCAPE PLAN



PLANNING AND ENVIRONMENT ACT 1987  
WHITEHORSE PLANNING SCHEME

8/11/2018

#### ADVERTISED MATERIAL

CITY OF WHITEHORSE

'This copied document is made available for the sole purpose of enabling its consideration and review as part of a planning permit under the Planning and Environment Act 1987. The document must not be used for any purpose which may breach copyright.'

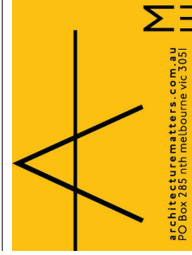

Rev Date Status Description  
A 24.09.18 TOWN PLANNING ISSUED TO COUNCIL - PLANNING PERMIT APPLICATION  
A 26.10.18 TOWN PLANNING ISSUED TO COUNCIL - PLANNING PERMIT APPLICATION

© Architecture Matters Pty Ltd  
Except as allowed under copyright act, no part of this drawing may be reproduced or otherwise dealt with without written permission of Architecture Matters Pty Ltd.

ARCHITECT  
Architecture Matters Pty Ltd  
Suite 4, Level One,  
508 Queensberry Street  
North Melbourne, VIC. 3051  
T (03) 9329 7063  
F (03) 9329 7919  
www.architecturermatters.com.au

**TOWN PLANNING**  
NOT FOR CONSTRUCTION



CLIENT DETAILS  
MR GREG DU CHATEAU  
Address  
SUITE 428/838 COLLINS  
MELBOURNE  
VIC. 3008

PROJECT  
DU CHATEAU RESIDENCE  
14 DICKENS ST,  
BLACKBURN,  
VIC. 3130  
PROJECT NUMBER  
**1813**

DRAWING  
COVER SHEET  
Scale: AS SHOWN @ A2  
Date: 26/10/2018

**TP00 REV A**

8/11/2018

ADVERTISED MATERIAL

CITY OF WHITEHORSE  
\*This copied document is made available for the sole purpose of enabling its consideration and review as part of a planning permit under the Planning and Environment Act 1987. The document must not be used for any purpose which may breach copyright.\*

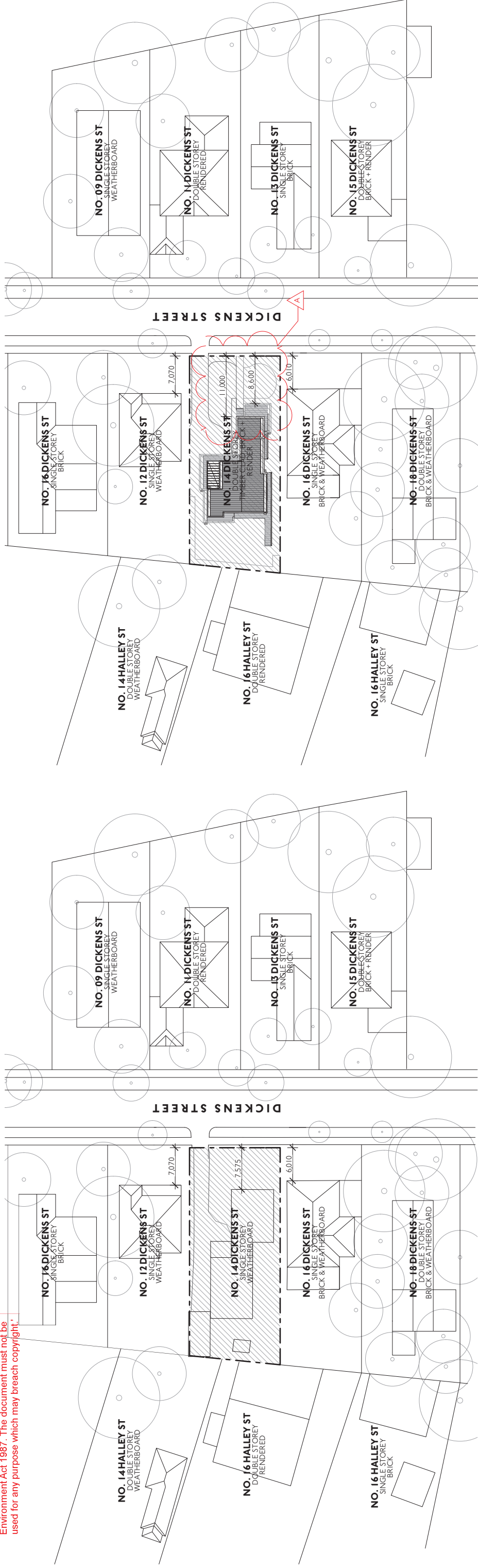

1 SITE PLAN - EXISTING  
1:500

2 SITE PLAN - PROPOSED  
1:500

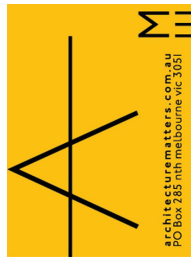

Rev	Date	Status	Description
-	24.09.18	TOWN PLANNING	ISSUED TO COUNCIL - PLANNING PERMIT APPLICATION
A	26.10.18	TOWN PLANNING	ISSUED TO COUNCIL - PLANNING PERMIT APPLICATION

© Architecture Matters Pty Ltd  
Except as allowed under copyright act, no part of this drawing may be reproduced or otherwise dealt with without written permission  
Architecture Matters Pty Ltd.

ARCHITECT  
Architecture Matters Pty Ltd  
Suite 4, Level One,  
508 Queensberry Street  
North Melbourne, VIC. 3051  
T (03) 9329 7063  
F (03) 9329 7919  
www.architecturematters.com.au

**TOWN PLANNING**  
**NOT FOR CONSTRUCTION**

CLIENT DETAILS  
MR GREG DU CHATEAU  
Address  
SUITE 428/838 COLLINS  
MELBOURNE  
VIC. 3008



PROJECT  
DU CHATEAU RESIDENCE  
14 DICKENS ST,  
BLACKBURN,  
VIC. 3130  
PROJECT NUMBER  
**1813**

DRAWING  
SITE PLAN  
Scale: AS SHOWN @ A2  
Date: 26/10/2018

**TP01 REV A**



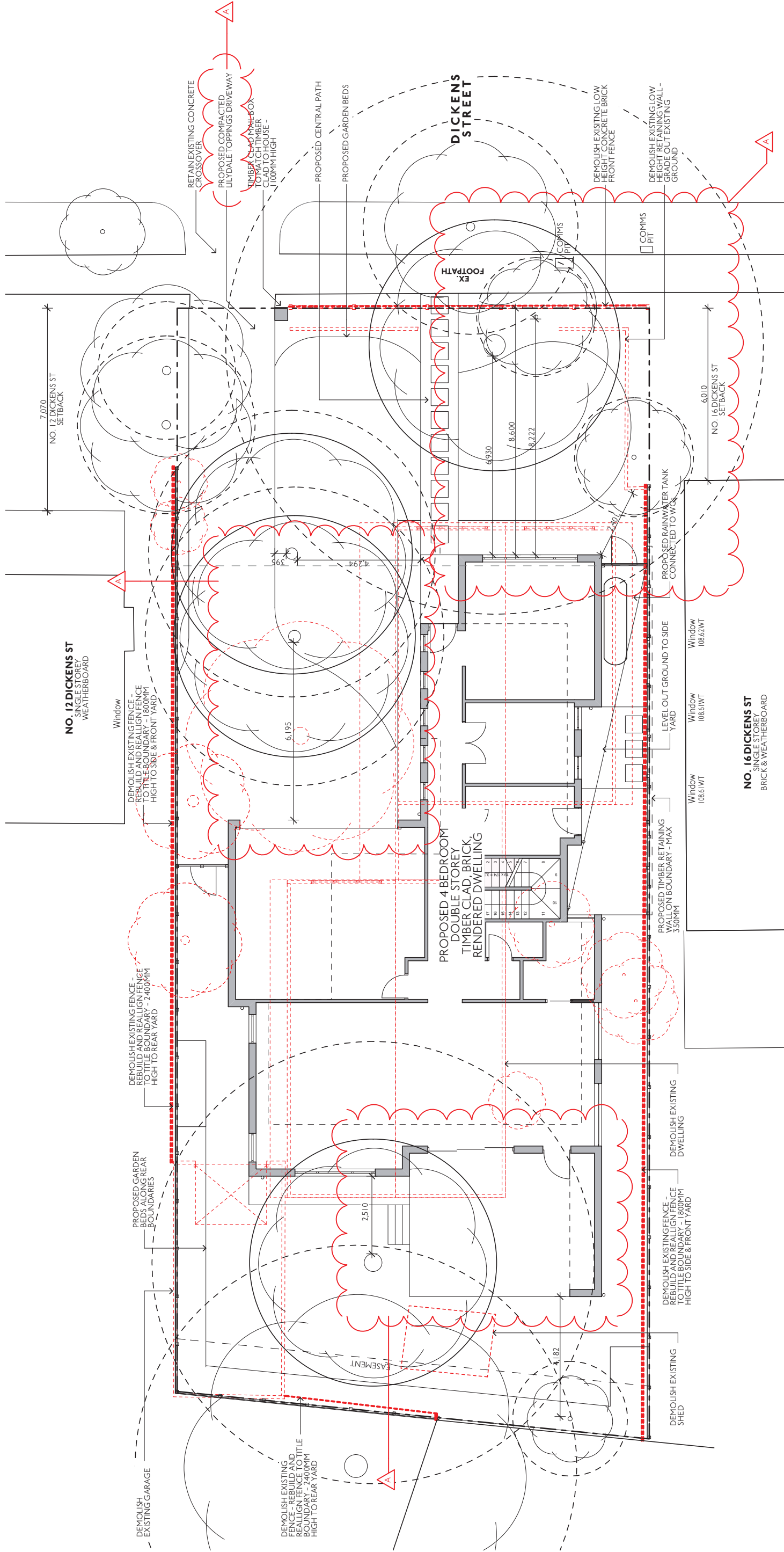

1 DESIGN RESPONSE  
1:100

Rev	Date	Status	Description
-	24.09.18	TOWN PLANNING	ISSUED TO COUNCIL - PLANNING PERMIT APPLICATION
A	26.10.18	TOWN PLANNING	ISSUED TO COUNCIL - PLANNING PERMIT APPLICATION

Symbol	Description
(---)	SITE TITLE BOUNDARY
(- - -)	ITEMS TO BE DEMOLISHED
(---)	WALLS TO BE DEMOLISHED
(---)	TREES/SHRUBS TO BE DEMOLISHED
(---)	EXISTING TREE TO BE RETAINED WITH TPZ
(○)	4m RADIUS AROUND TREE TAKEN FROM EDGE OF TRUNK
(---)	PROPOSED WALLS
(---)	PROPOSED TIMBER RETAINING WALL
(---)	PROPOSED TIMBER PALING FENCE
(---)	PROPOSED 3000LTR RAINWATER TANK
(---)	RTW

PLANNING AND ENVIRONMENT ACT 1987  
WHITEHORSE PLANNING SCHEME

8/11/2018

ADVERTISED MATERIAL

CITY OF WHITEHORSE  
This copied document is made available for the sole purpose of enabling its consideration and review as part of a planning permit under the Planning and Environment Act 1987. The document must not be used for any purpose which may breach copyright.

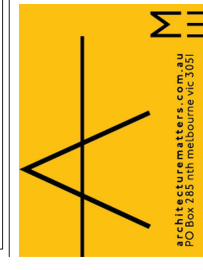

ARCHITECT  
Architecture Matters Pty Ltd  
Suite 4, Level One,  
508 Queensberry Street  
North Melbourne, VIC, 3051  
T (03) 9329 7063  
F (03) 9329 7919  
www.architecturermatters.com.au

CLIENT DETAILS  
MR GREG DU CHATEAU  
Address  
SUITE 428/838 COLLINS  
MELBOURNE  
VIC, 3008

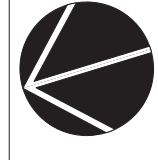

PROJECT  
DU CHATEAU RESIDENCE  
14 DICKENS ST,  
BLACKBURN,  
VIC, 3130  
PROJECT NUMBER  
1813

DRAWING  
DESIGN RESPONSE  
Scale: AS SHOWN @ A2  
Date: 26/10/2018  
TP02 REV A

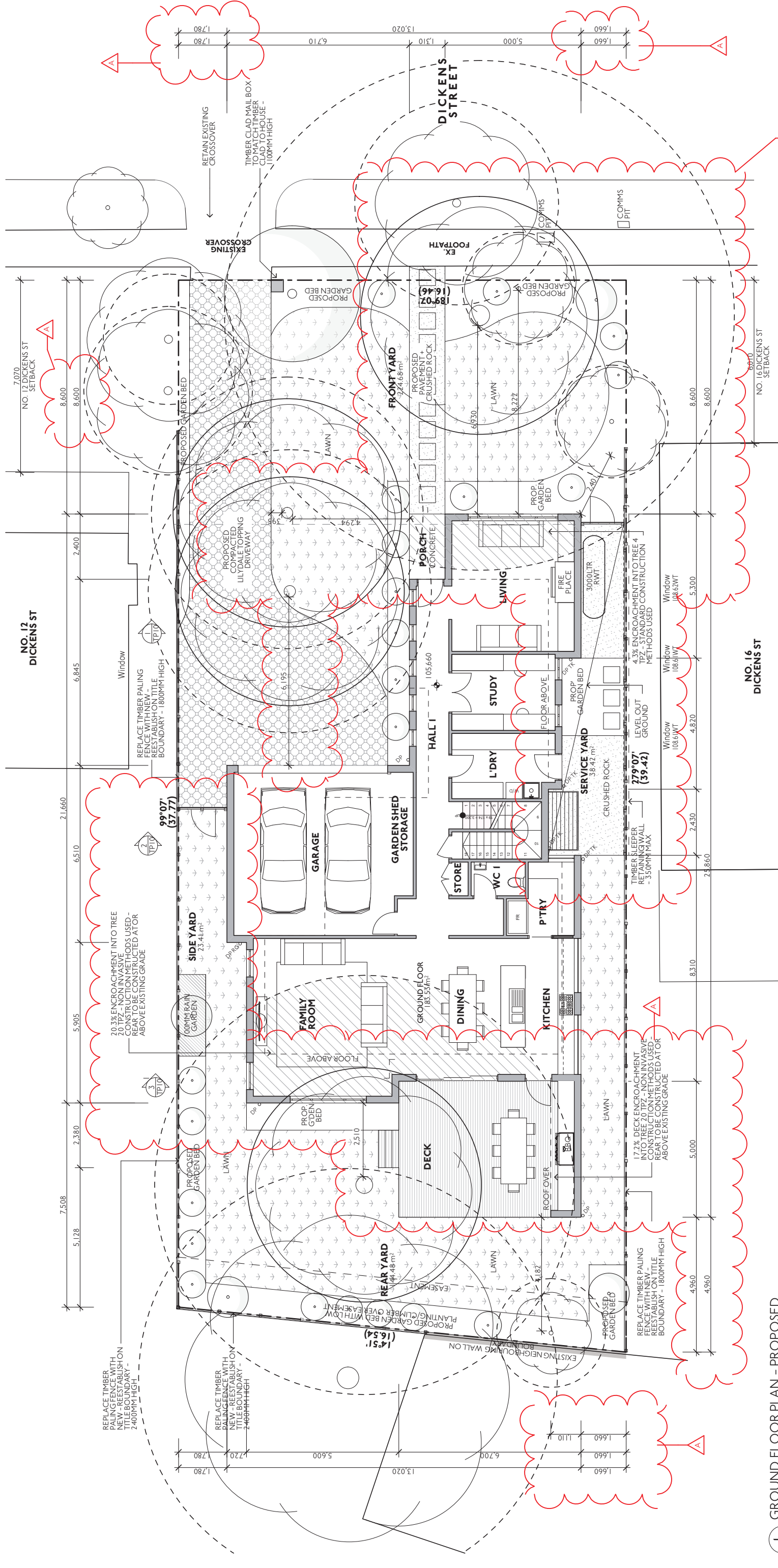

GROUND FLOOR PLAN - PROPOSED  
1:100

**LEGEND**

	SITE TITLE BOUNDARY
	PROPOSED TIMBER RETAINING WALL
	EXISTING TREE WITH TPZ
	4m RADIUS AROUND TREE TAKEN FROM EDGE OF TRUNK
	PROPOSED TREE & SHRUB PLANTING
	PROPOSED LAWN
	PROPOSED TIMBER DECKING
	PROPOSED CRUSHED ROCK (LILYDALE TOPPING)
	PROPOSED COMPACTED LILYDALE TOPPING DRIVEWAY
	PROPOSED FOLD DOWN CLOTHESLINE
	PROPOSED 3000LTR RAINWATER TANK
	DOWNPIPE CONNECTED TO EXISTING STORMWATER SYSTEM
	DOWNPIPE CONNECTED TO RAINWATER TANK VIA CHARGED SYSTEM
	DOWNPIPE CONNECTED TO RAIN GARDEN

635.25M <sup>2</sup>	PROPOSED SITE COVERAGE	319.6M <sup>2</sup>	PROPOSED SITE COVERAGE + HARD SURFACES
2,19.30M <sup>2</sup>	EXISTING SITE COVERAGE	50.3%	50.3%
209.95M <sup>2</sup>	PROPOSED SITE COVERAGE (INC. OVERHANGS)	65.92%	65.92%
183.19M <sup>2</sup>	GROUND FLOOR COVER (INTERNAL FOOTPRINT EXC. DECK)	54.2%	54.2%
28.8%	FIRST FLOOR COVER (INTERNAL FOOTPRINT EXC. BALCONY)		
118.0M <sup>2</sup>	HARD SURFACES		
18.6%	FRONT SIDE YARD (LILYDALE TOPPING)		
79.3M <sup>2</sup>	REAR SIDE YARD (LILYDALE TOPPING)		
11.3M <sup>2</sup>	DECK		
17.9M <sup>2</sup>	FRONT PATIO (LILYDALE TOPPING)		
27.95M <sup>2</sup>	REAR PATIO (LILYDALE TOPPING)		
136.45M <sup>2</sup>	TOTAL		

**SCHEDULE OF AREA**

301.15M <sup>2</sup>	HOUSE TOTAL AREA
33M <sup>2</sup>	PARKING
12.0M <sup>2</sup>	STORAGE
224.68M <sup>2</sup>	FRONT YARD
37.41M <sup>2</sup>	SECLUDED POS
38.42M <sup>2</sup>	SIDE YARD
144.48M <sup>2</sup>	REAR YARD

**SITE COVERAGE**

635.25M <sup>2</sup>	PROPOSED SITE COVERAGE	319.6M <sup>2</sup>	PROPOSED SITE COVERAGE + HARD SURFACES
2,19.30M <sup>2</sup>	EXISTING SITE COVERAGE	50.3%	50.3%
209.95M <sup>2</sup>	PROPOSED SITE COVERAGE (INC. OVERHANGS)	65.92%	65.92%
183.19M <sup>2</sup>	GROUND FLOOR COVER (INTERNAL FOOTPRINT EXC. DECK)	54.2%	54.2%
28.8%	FIRST FLOOR COVER (INTERNAL FOOTPRINT EXC. BALCONY)		
118.0M <sup>2</sup>	HARD SURFACES		
18.6%	FRONT SIDE YARD (LILYDALE TOPPING)		
79.3M <sup>2</sup>	REAR SIDE YARD (LILYDALE TOPPING)		
11.3M <sup>2</sup>	DECK		
17.9M <sup>2</sup>	FRONT PATIO (LILYDALE TOPPING)		
27.95M <sup>2</sup>	REAR PATIO (LILYDALE TOPPING)		
136.45M <sup>2</sup>	TOTAL		

**PLANNING AND ENVIRONMENT ACT 1987**  
**WHITEHORSE PLANNING SCHEME**  
8/11/2018

**ADVERTISED MATERIAL**

**CITY OF WHITEHORSE**

This copied document is made available for the sole purpose of enabling its consideration and review as part of a planning permit under the Planning and Environment Act 1987. The document must not be used for any purpose which may breach copyright.



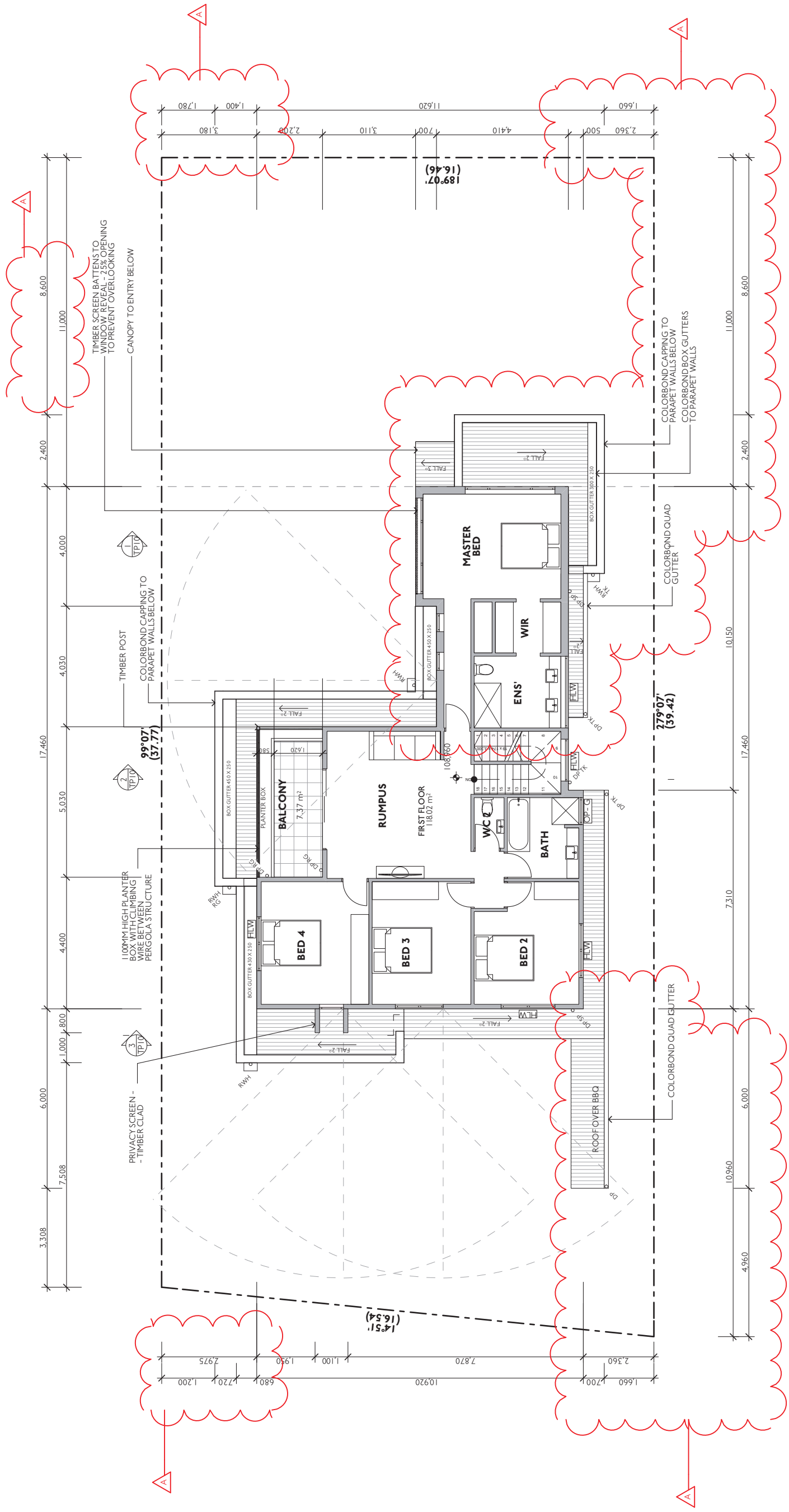

1 FIRST FLOOR PLAN - PROPOSED  
1:100

Rev	Date	Status	Description
-	24.09.18	TOWN PLANNING	ISSUED TO COUNCIL - PLANNING PERMIT APPLICATION
A	26.10.18	TOWN PLANNING	ISSUED TO COUNCIL - PLANNING PERMIT APPLICATION

Symbol	Description
---	SITE TITLE BOUNDARY
FLW	HIGHLIGHT WINDOW - SILL 1700MM ABOVE FFL
OP-G	OPAQUE GLAZED WINDOWS
KLIP	KLIP LOCK COLORBOND ROOF SHEETING
PAVED	PAVED BALCONY - 1:100 FALL
○ RMH	RAINWATER HEAD CONNECTED TO EXISTING STORMWATER SYSTEM VIA DOWNPIPE BELOW
○ RMTK	RAINWATER HEAD CONNECTED TO RAINWATER TANK VIA DOWNPIPE BELOW
○ RGH	RAINWATER HEAD CONNECTED TO RAIN GARDEN VIA DOWNPIPE BELOW
○ DP SP	DOWNPIPE WITH SPREADER TO ROOF BELOW
○ DPTK	DOWNPIPE CONNECTED TO RAINWATER TANK VIA CHARGED SYSTEM
○ DPRG	DOWNPIPE CONNECTED TO RAIN GARDEN

PLANNING AND ENVIRONMENT ACT 1987  
WHITEHORSE PLANNING SCHEME  
8/11/2018

**ADVERTISED MATERIAL**  
**CITY OF WHITEHORSE**  
\*This copied document is made available for the sole purpose of enabling its consideration and review as part of a planning permit under the Planning and Environment Act 1987. The document must not be used for any purpose which may breach copyright.\*

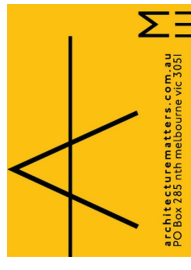

Architecture Matters Pty Ltd  
PO Box 285 nth melbourne vic 3051  
architecturermatters.com.au

© Architecture Matters Pty Ltd  
Except as allowed under copyright act, no part of this drawing may be reproduced or otherwise dealt with without written permission of Architecture Matters Pty Ltd.

ARCHITECT  
Architecture Matters Pty Ltd  
Suite 4, Level One,  
508 Queensberry Street  
North Melbourne, VIC. 3051  
T (03) 9329 7063  
F (03) 9329 7919  
www.architecturermatters.com.au

**TOWN PLANNING**  
**NOT FOR CONSTRUCTION**

CLIENT DETAILS  
MR GREG DU CHATEAU  
Address  
SUITE 428/838 COLLINS  
MELBOURNE  
VIC. 3008



PROJECT  
DU CHATEAU RESIDENCE  
14 DICKENS ST,  
BLACKBURN,  
VIC. 3130  
PROJECT NUMBER  
1813

DRAWING  
FIRST FLOOR PLAN -  
PROPOSED  
Scale: AS SHOWN @ A2  
Date: 26/10/2018  
TP04 REV A

8/11/2018

ADVERTISED MATERIAL

CITY OF WHITEHORSE

This copied document is made available for the sole purpose of enabling its consideration and review as part of a planning permit under the Planning and Environment Act 1987. The document must not be used for any purpose which may breach copyright.

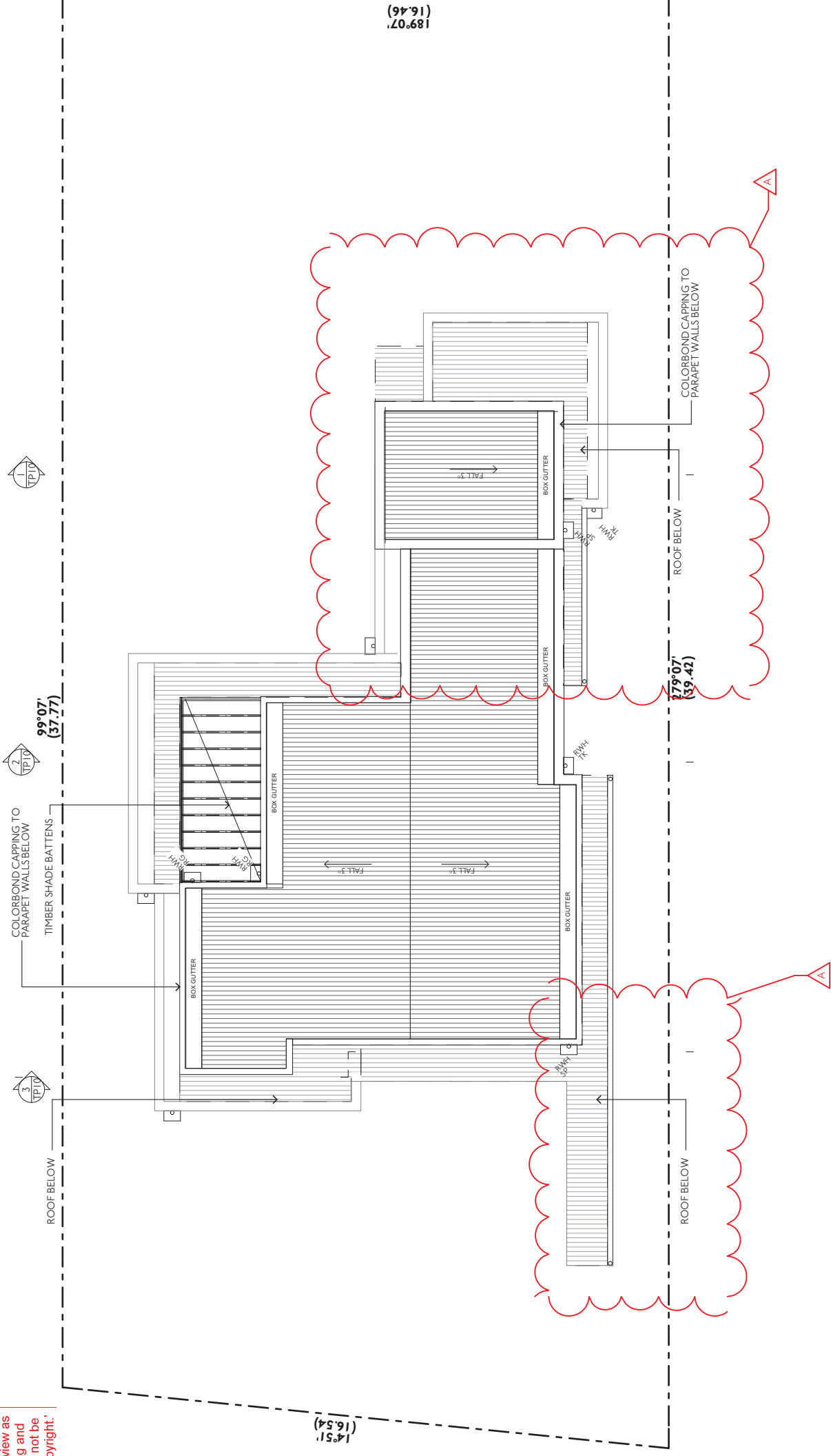

1 ROOF PLAN - PROPOSED  
1:100

LEGEND	Rev	Date	Status
--- SITE TITLE BOUNDARY	-	24.09.18	TOWN PLANNING
[Hatched Box] KILP LOCK COLORBOND ROOF SHEETING	A	26.10.18	TOWN PLANNING
[Square with Circle] RAINWATER HEAD WITH SPREADER TO ROOF BELOW			
[Square with Circle] RAINWATER HEAD CONNECTED TO RAINWATER TANK VIA DOWNPIPE BELOW			
[Square with Circle] RAINWATER HEAD CONNECTED TO RAIN GARDEN VIA DOWNPIPE BELOW			

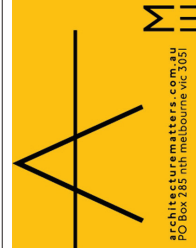

Description  
ISSUED TO COUNCIL - PLANNING PERMIT APPLICATION  
ISSUED TO COUNCIL - PLANNING PERMIT APPLICATION

© Architecture Matters Pty Ltd  
Except as allowed under copyright act, no part of this drawing may be reproduced or otherwise dealt with without written permission of Architecture Matters Pty Ltd.

ARCHITECT  
Architecture Matters Pty Ltd  
Suite 4, Level One,  
508 Queensberry Street  
North Melbourne, VIC. 3051  
T (03) 9329 7063  
F (03) 9329 7919  
www.architecturematters.com.au

TOWN PLANNING  
NOT FOR CONSTRUCTION

CLIENT DETAILS  
MR GREG DU CHATEAU  
Address  
SUITE 428/838 COLLINS  
MELBOURNE  
VIC. 3008



PROJECT  
DU CHATEAU RESIDENCE  
14 DICKENS ST,  
BLACKBURN,  
VIC. 3130  
PROJECT NUMBER  
1813

DRAWING  
ROOF PLAN - PROPOSED  
Scale: AS SHOWN @ A2  
Date: 26/10/2018

TP05 REV A

8/11/2018

ADVERTISED MATERIAL

CITY OF WHITEHORSE

'This copied document is made available for the sole purpose of enabling its consideration and review as part of a planning permit under the Planning and Environment Act 1987. The document must not be used for any purpose which may breach copyright.'

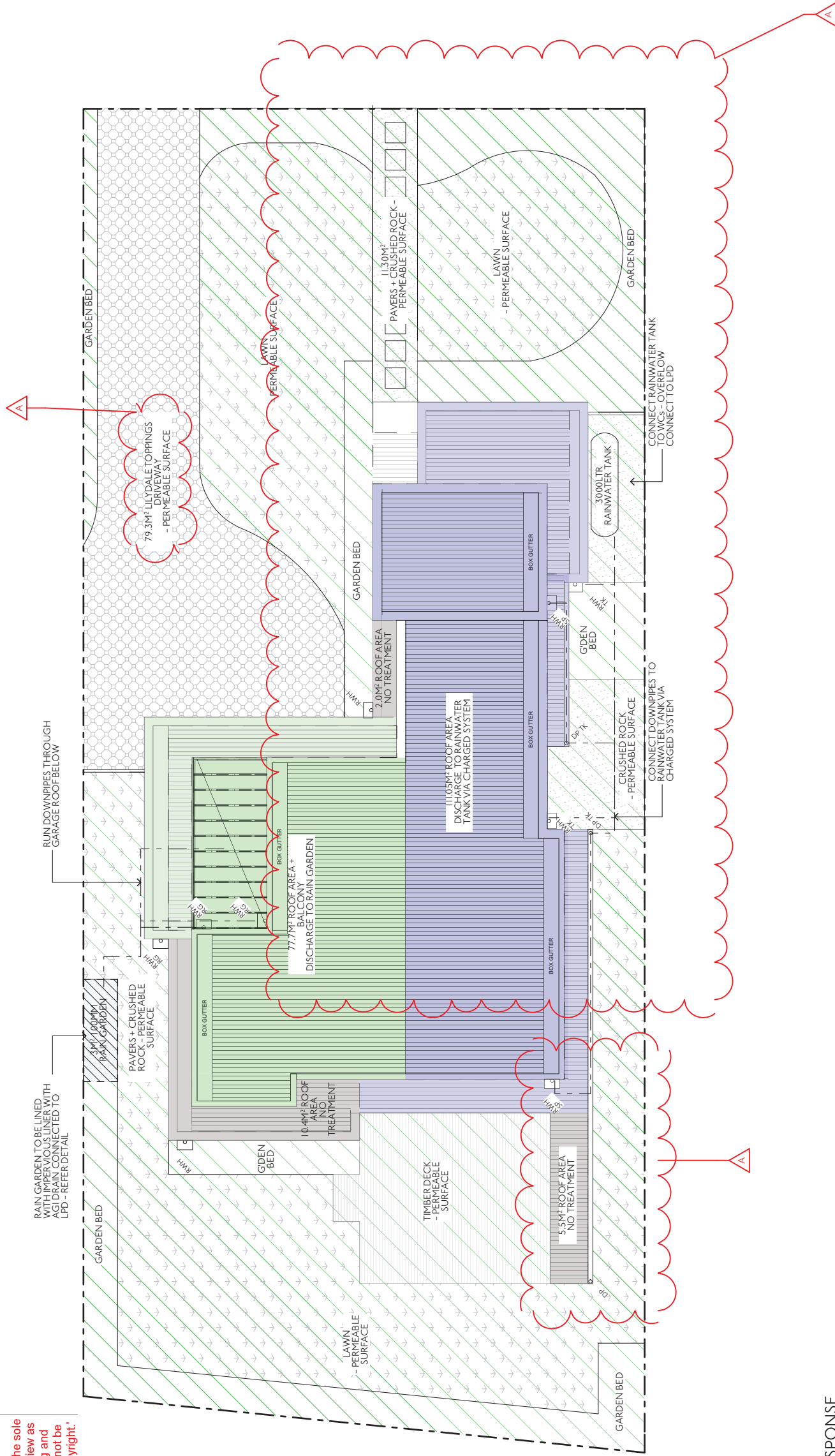

1 WSUD + GARDEN AREA RESPONSE  
1:100

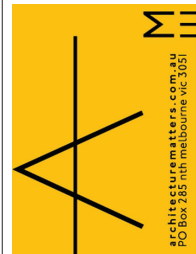
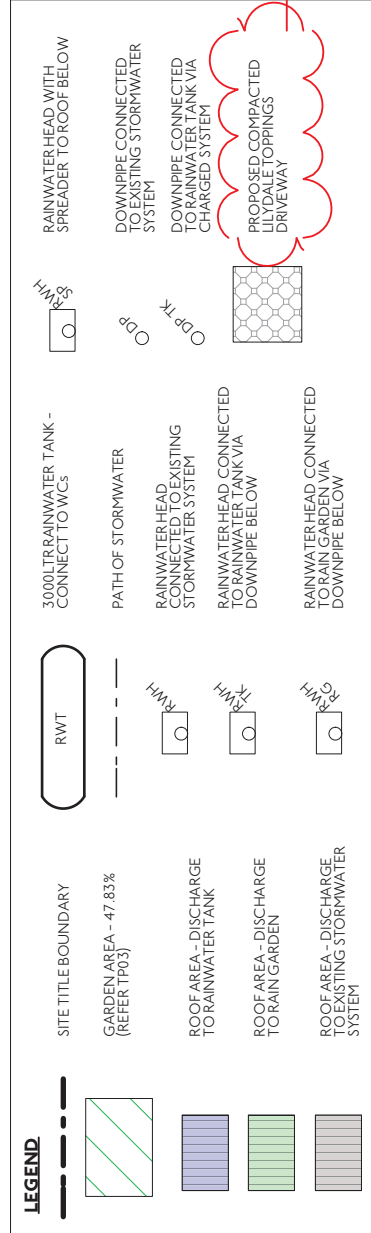

Rev Date Status Description  
A 24.09.18 TOWN PLANNING ISSUED TO COUNCIL - PLANNING PERMIT APPLICATION  
A 26.10.18 TOWN PLANNING ISSUED TO COUNCIL - PLANNING PERMIT APPLICATION

© Architecture Matters Pty Ltd  
Except as allowed under copyright act, no part of this drawing may be reproduced or otherwise dealt with without written permission of Architecture Matters Pty Ltd.

ARCHITECT  
Architecture Matters Pty Ltd  
Suite 4, Level One,  
508 Queensberry Street  
North Melbourne, VIC. 3051  
T (03) 9329 7063  
F (03) 9329 7919  
www.architecturermatters.com.au

**TOWN PLANNING**  
**NOT FOR CONSTRUCTION**

CLIENT DETAILS  
MR GREG DU CHATEAU  
Address  
SUITE 428/838 COLLINS  
MELBOURNE  
VIC. 3008



PROJECT  
DU CHATEAU RESIDENCE  
14 DICKENS ST,  
BLACKBURN,  
VIC. 3130  
PROJECT NUMBER  
**1813**

DRAWING  
WSUD + GARDEN AREA  
RESPONSE  
Scale: AS SHOWN @ A2  
Date: 26/10/2018  
**TP06 REV A**

8/11/2018

ADVERTISED MATERIAL

CITY OF WHITEHORSE

\*This copied document is made available for the sole purpose of enabling its consideration and review as part of a planning permit under the Planning and Environment Act 1987. The document must not be used for any purpose which may breach copyright.\*

16 DICKENS STREET

14 DICKENS STREET

12 DICKENS STREET

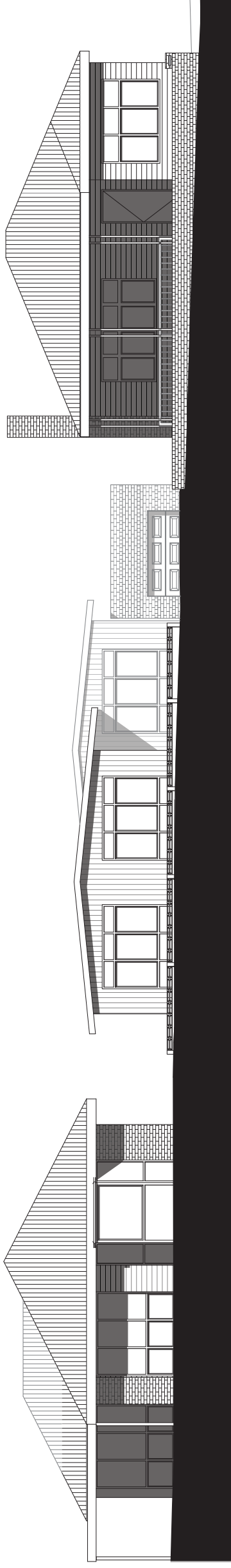

1 STREET ELEVATION - EXISTING  
1:100

16 DICKENS STREET

14 DICKENS STREET

12 DICKENS STREET

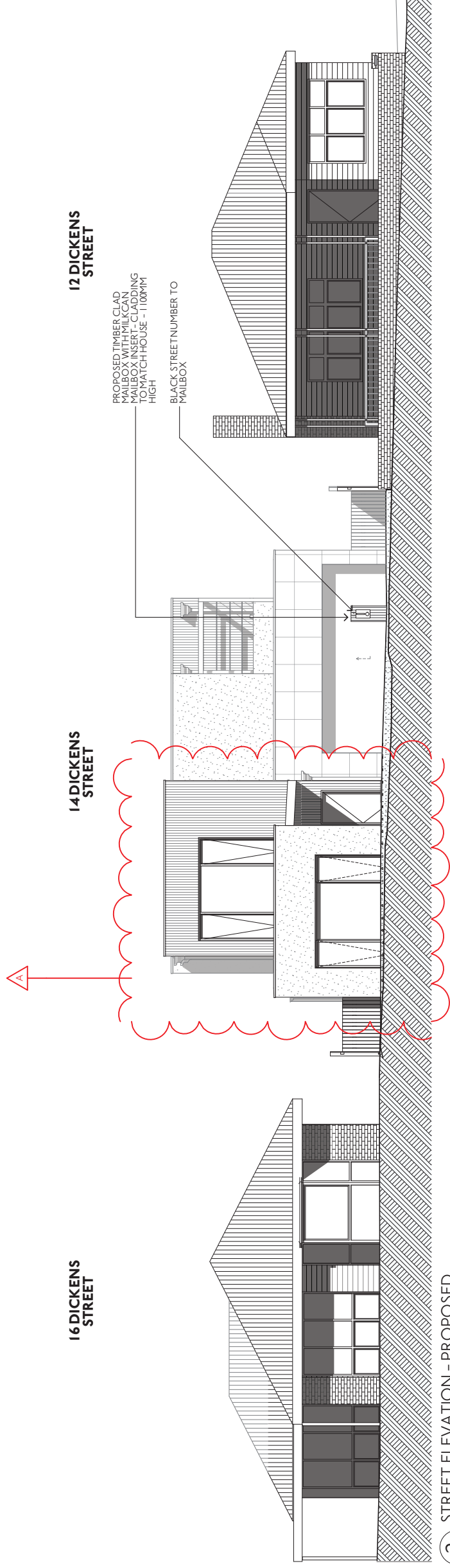

2 STREET ELEVATION - PROPOSED  
1:100



8/11/2018

ADVERTISED MATERIAL

CITY OF WHITEHORSE

'This copied document is made available for the sole purpose of enabling its consideration and review as part of a planning permit under the Planning and Environment Act 1987. The document must not be used for any purpose which may breach copyright.'

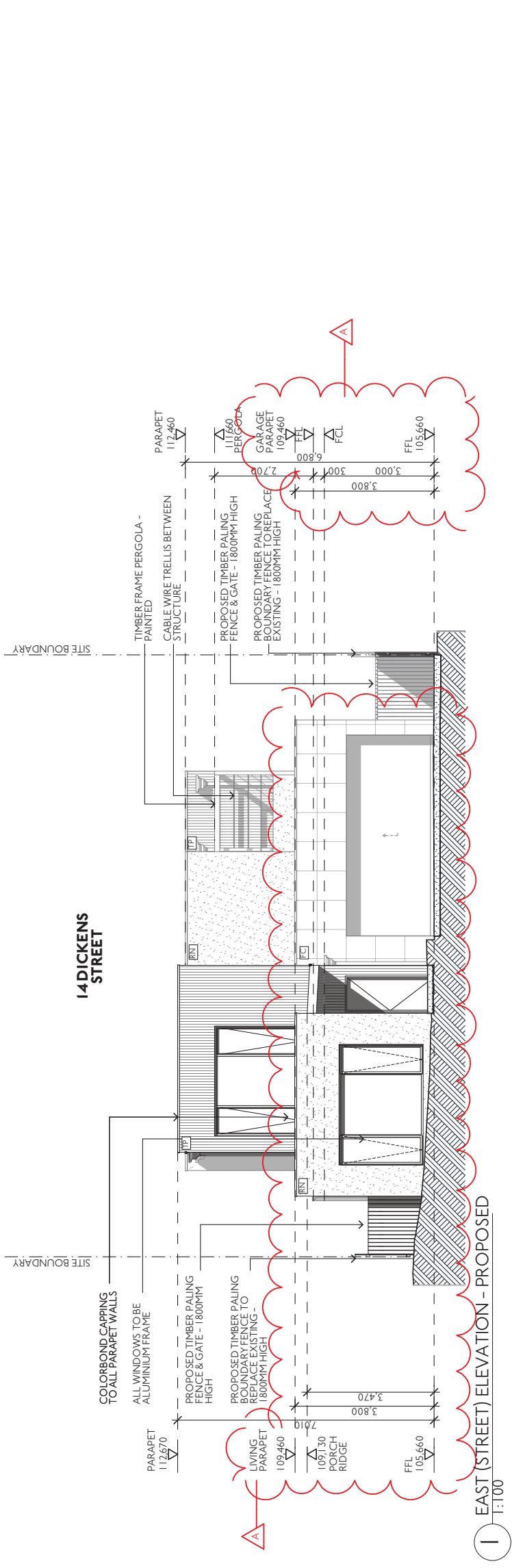

1 EAST (STREET) ELEVATION - PROPOSED  
1:100

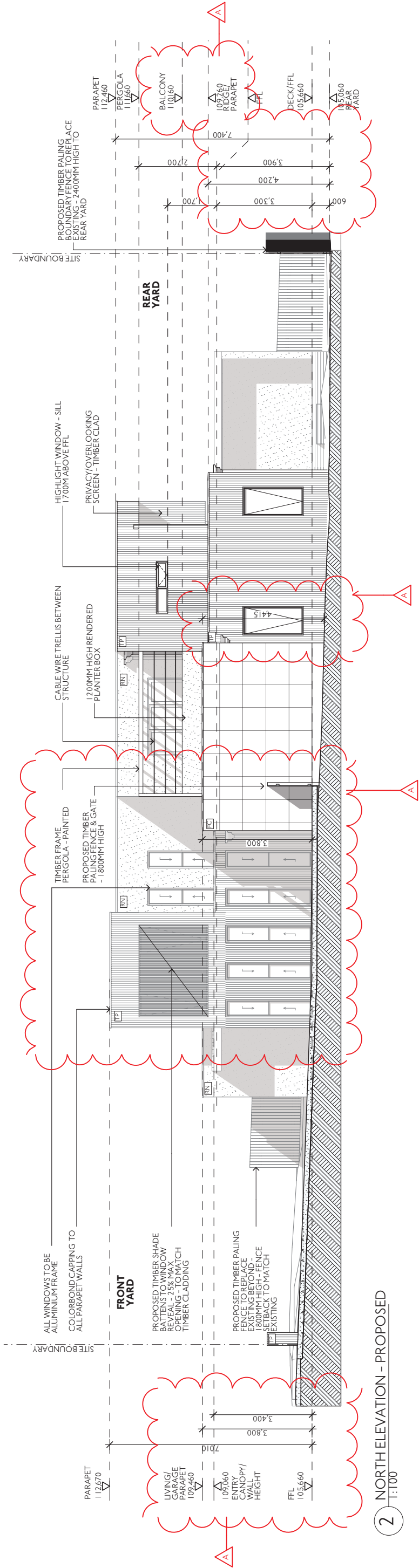

2 NORTH ELEVATION - PROPOSED  
1:100

LEGEND

- [TP] VERTICAL TIMBER CLAD PANELING
- [RN] LIGHTWEIGHT CLADDING RENDERED
- [FC] SCYON MATRIX OR SIMILAR FC SHEET - PAINTED

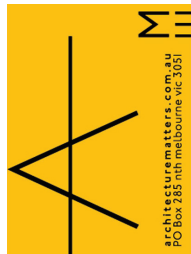

Rev Date Status Description  
A 26.10.18 TOWN PLANNING ISSUED TO COUNCIL - PLANNING PERMIT APPLICATION  
A 26.10.18 TOWN PLANNING ISSUED TO COUNCIL - PLANNING PERMIT APPLICATION

© Architecture Matters Pty Ltd  
Except as allowed under copyright act, no part of this drawing may be reproduced or otherwise dealt with without written permission Architecture Matters Pty Ltd.

ARCHITECT  
Architecture Matters Pty Ltd  
Suite 4, Level One,  
508 Queensberry Street  
North Melbourne, VIC. 3051  
T (03) 9329 7063  
F (03) 9329 7919  
www.architecturermatters.com.au

**TOWN PLANNING**  
NOT FOR CONSTRUCTION

CLIENT DETAILS  
MR GREG DU CHATEAU  
Address  
SUITE 428/838 COLLINS  
MELBOURNE  
VIC. 3008



PROJECT  
DU CHATEAU RESIDENCE  
14 DICKENS ST,  
BLACKBURN,  
VIC. 3130  
PROJECT NUMBER  
1813

DRAWING  
ELEVATIONS - PROPOSED  
Scale: AS SHOWN @ A2  
Date: 26/10/2018

TP08 REV A

8/11/2018

ADVERTISED MATERIAL

CITY OF WHITEHORSE

This copied document is made available for the sole purpose of enabling its consideration and review as part of a planning permit under the Planning and Environment Act 1987. The document must not be used for any purpose which may breach copyright.

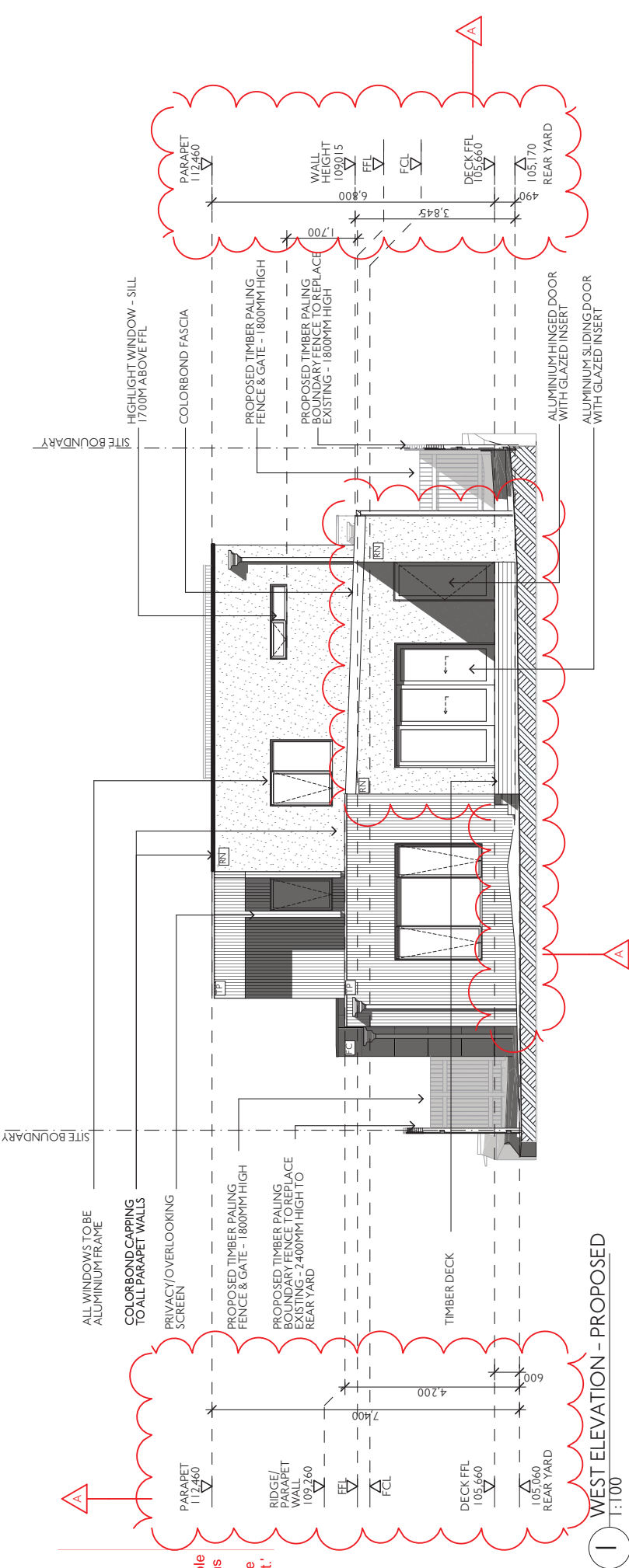

1 WEST ELEVATION - PROPOSED  
1:100

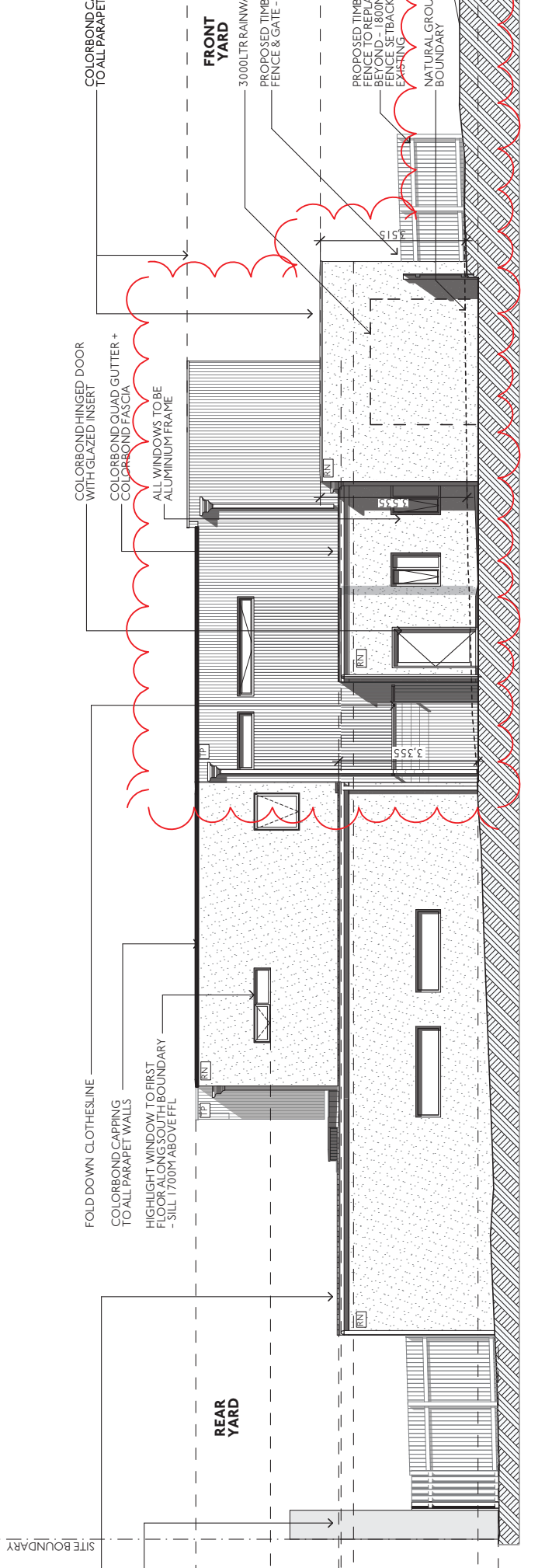

2 SOUTH ELEVATION - PROPOSED  
1:100

**LEGEND**

[TP]	VERTICAL TIMBER CLAD PANELLING
[RN]	LIGHTWEIGHT CLADDING RENDERED
[FC]	SCYON MATRIX OR SIMILAR FC SHEET - PAINTED

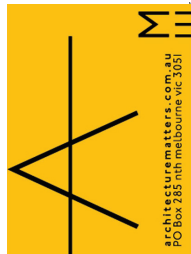

Rev Date Status  
A 26.10.18 TOWN PLANNING ISSUED TO COUNCIL - PLANNING PERMIT APPLICATION

© Architecture Matters Pty Ltd  
Except as allowed under copyright act, no part of this drawing may be reproduced or otherwise dealt with without written permission of Architecture Matters Pty Ltd.

ARCHITECT  
Architecture Matters Pty Ltd  
Suite 4, Level One,  
508 Queensberry Street  
North Melbourne, VIC. 3051  
T (03) 9329 7063  
F (03) 9329 7919  
www.architecturermatters.com.au

**TOWN PLANNING**  
**NOT FOR CONSTRUCTION**

CLIENT DETAILS  
MR GREG DU CHATEAU  
Address  
SUITE 428/838 COLLINS  
MELBOURNE  
VIC. 3008



PROJECT  
DU CHATEAU RESIDENCE  
14 DICKENS ST,  
BLACKBURN,  
VIC. 3130  
PROJECT NUMBER  
**1813**

DRAWING  
ELEVATIONS - PROPOSED  
Scale: AS SHOWN @ A2  
Date: 26/10/2018

**TP09 REV A**

8/11/2018

ADVERTISED MATERIAL

CITY OF WHITEHORSE

'This copied document is made available for the sole purpose of enabling its consideration and review as part of a planning permit under the Planning and Environment Act 1987. The document must not be used for any purpose which may breach copyright.'

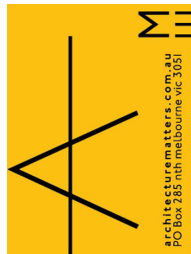
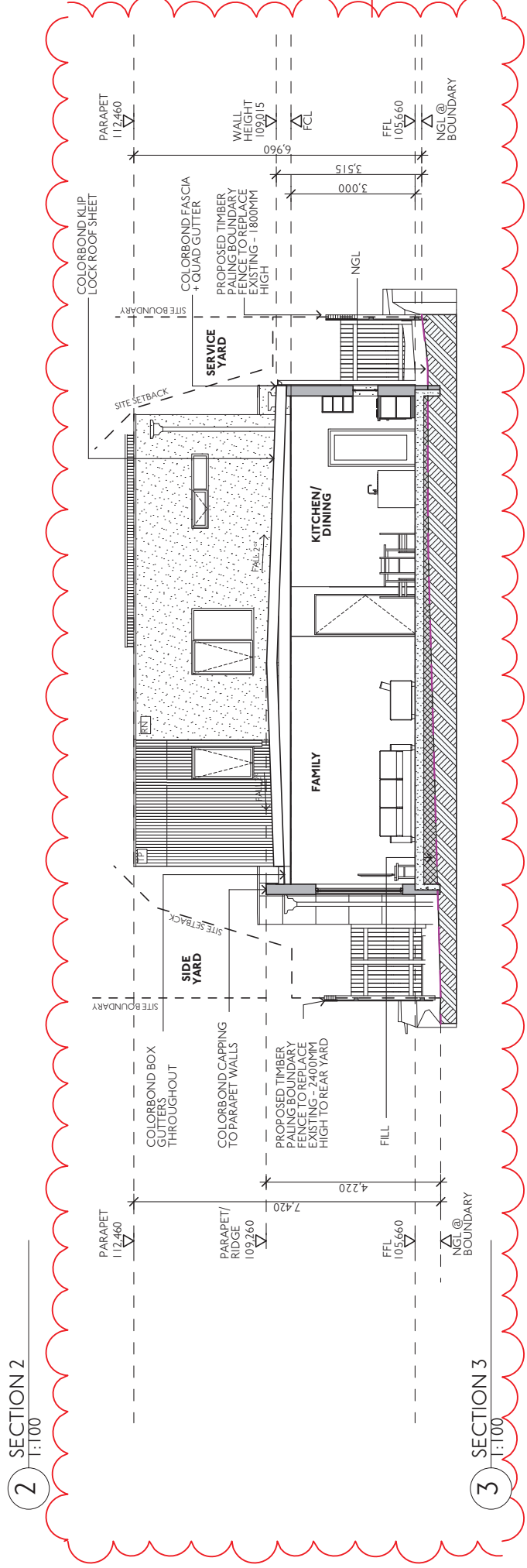
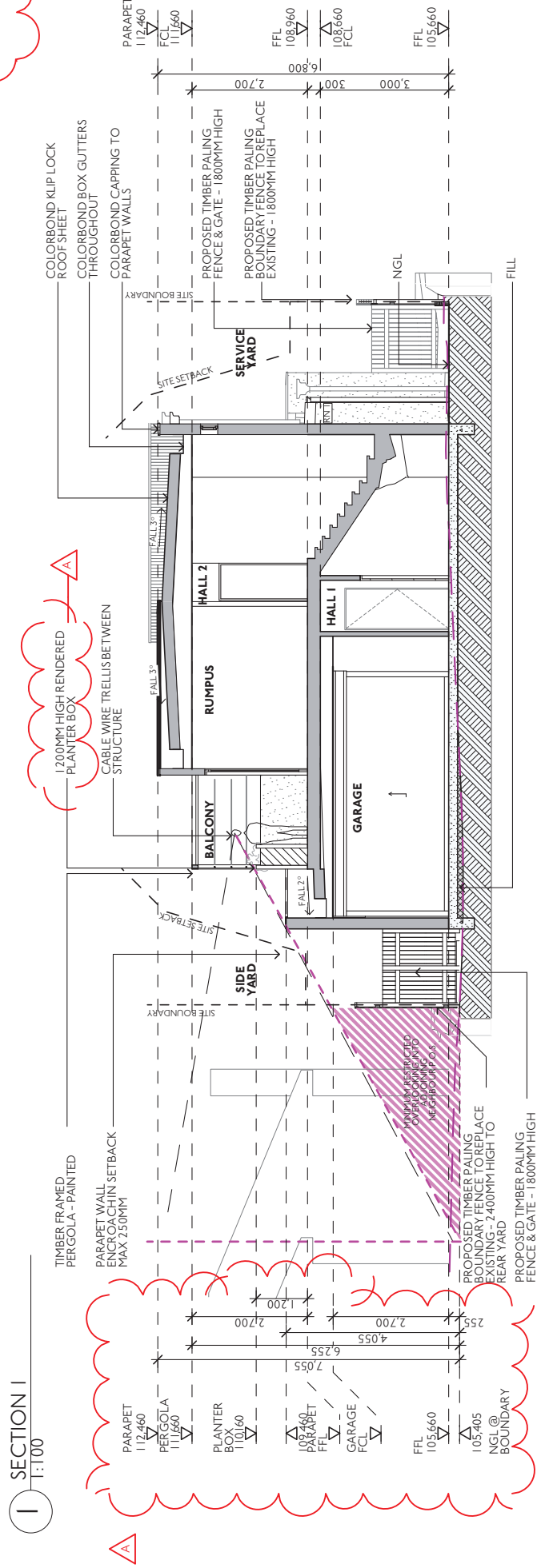
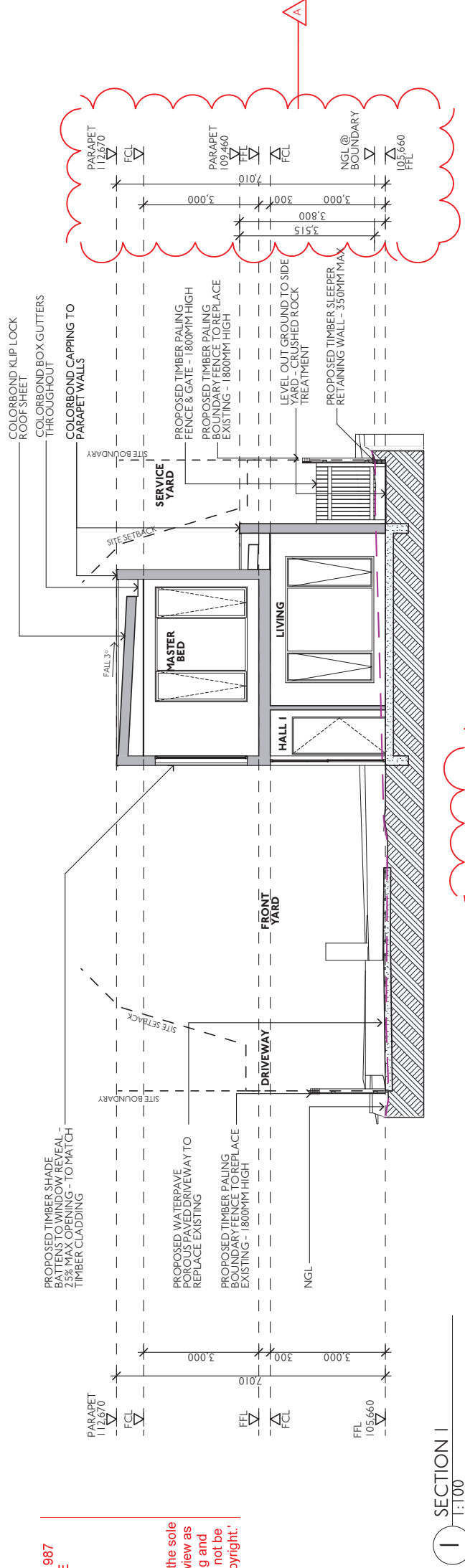

Rev Date Status Description  
A 24.09.18 TOWN PLANNING ISSUED TO COUNCIL - PLANNING PERMIT APPLICATION  
A 26.10.18 TOWN PLANNING ISSUED TO COUNCIL - PLANNING PERMIT APPLICATION

© Architecture Matters Pty Ltd  
Except as allowed under copyright act, no part of this drawing may be reproduced or otherwise dealt with without written permission of Architecture Matters Pty Ltd.

ARCHITECT  
Architecture Matters Pty Ltd  
Suite 4, Level One,  
508 Queensberry Street  
North Melbourne, VIC. 3051  
T (03) 9329 7063  
F (03) 9329 7919  
www.architecturermatters.com.au

TOWN PLANNING  
NOT FOR CONSTRUCTION

CLIENT DETAILS  
MR GREG DU CHATEAU  
Address  
SUITE 428/838 COLLINS  
MELBOURNE  
VIC. 3008



PROJECT  
DU CHATEAU RESIDENCE  
14 DICKENS ST,  
BLACKBURN,  
VIC. 3180  
PROJECT NUMBER  
1813

DRAWING  
SECTIONS - PROPOSED  
Scale: AS SHOWN @ A2  
Date: 26/10/2018

TP10 REV A



ADVERTISED MATERIAL

CITY OF WHITEHORSE  
This copied document is made available for the sole purpose of enabling its consideration and review as part of a planning permit under the Planning and Environment Act 1987. The document must not be used for any purpose which may breach copyright.

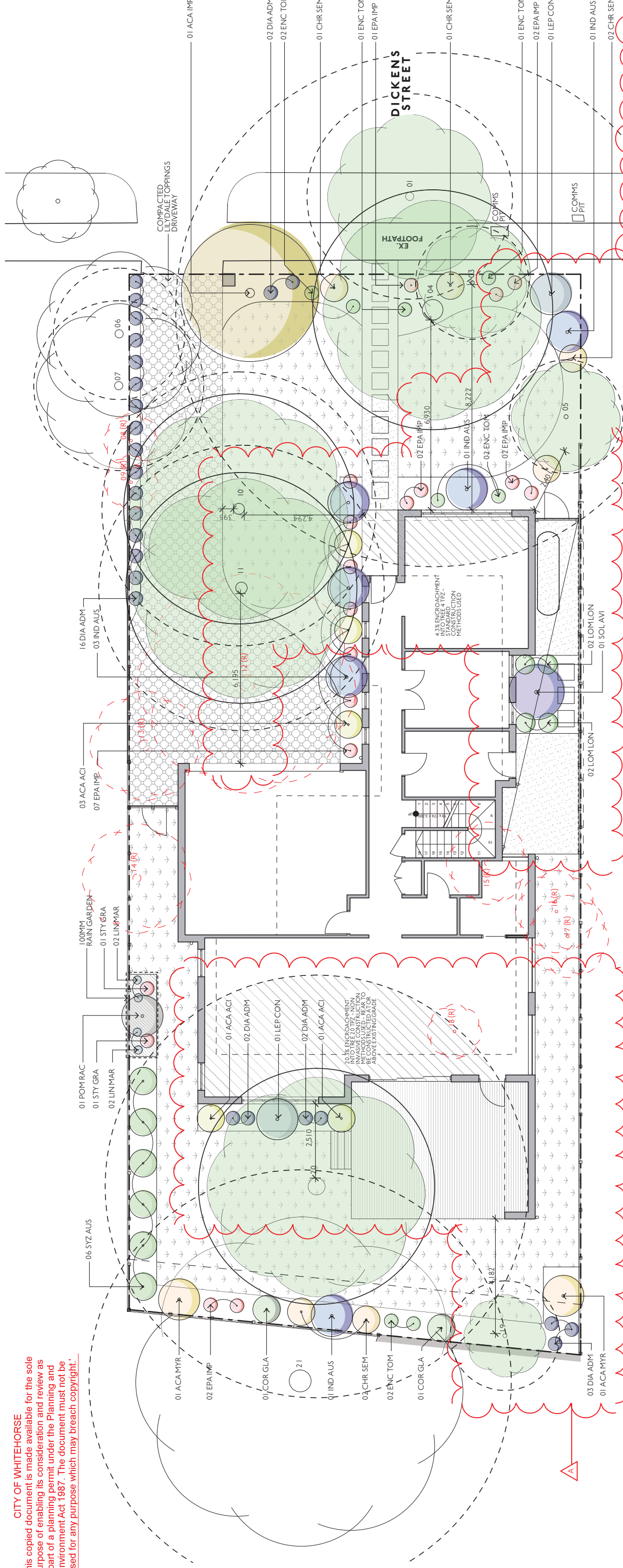

**SHRUB PLANTING IN GROUND FLOOR BEDS**

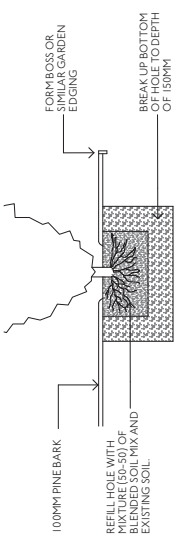

**TREE PLANTING**

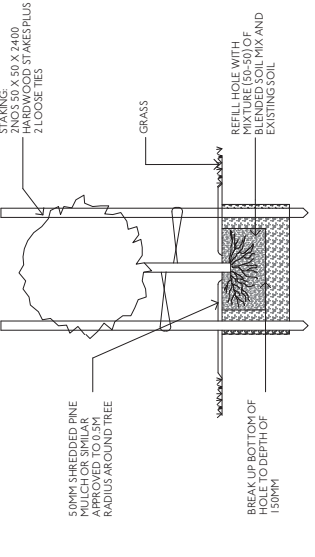

**RAIN GARDEN DETAIL**

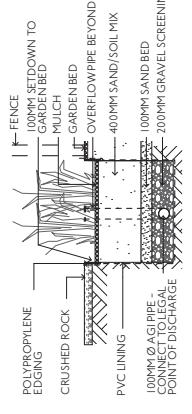

**PAVEMENT DETAIL**

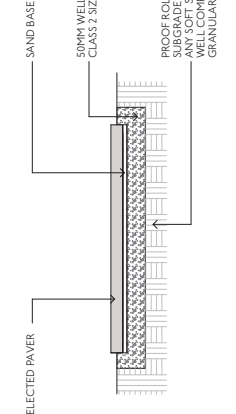

**ARCHITECT**  
Architecture Matters Pty Ltd  
Suite 4, Level One,  
508 Queensberry Street  
North Melbourne, VIC. 3051  
T (03) 9329 7063  
F (03) 9329 7919  
www.architectrematters.com.au

**CLIENT DETAILS**  
MR GREG DU CHATEAU  
Address  
SUITE 428/838 COLLINS  
MELBOURNE  
VIC. 3008

**PROJECT**  
DU CHATEAU RESIDENCE  
14 DICKENS ST.  
BLACKBURN,  
VIC 3180  
PROJECT NUMBER  
**1813**

**DRAWING**  
LANDSCAPE PLAN  
Scale: AS SHOWN @ A2  
Date: 26/10/2018

**TPIIREVA**

**TOWN PLANNING NOT FOR CONSTRUCTION**

Rev Date Status Description  
A 24.09.18 TOWN PLANNING ISSUED TO COUNCIL - PLANNING PERMIT APPLICATION  
A 26.10.18 TOWN PLANNING ISSUED TO COUNCIL - PLANNING PERMIT APPLICATION

architecturematters.com.au  
PO Box 885 nth melbourne vic 3051