

DICKENS STREET NEW CONSTRUCTION 14 DICKENS STREET, BLACKBURN

NO.	DRAWING TITLE
TP00	COVER SHEET
TP01	SITE PLAN
TP02	DESIGN RESPONSE
TP03	GROUND FLOOR PLAN - PROPOSED
TP04	FIRST FLOOR PLAN - PROPOSED
TP05	ROOF PLAN - PROPOSED
TP06	WSUD + GARDEN AREA RESPONSE
TP07	ELEVATIONS - STREET EXISTING/PROPOSED
TP08	ELEVATIONS - PROPOSED
TP09	ELEVATIONS - PROPOSED
TP10	SECTIONS - PROPOSED
TP11	LANDSCAPE PLAN
TP12	STREET VIEW - DRAWING ADDED

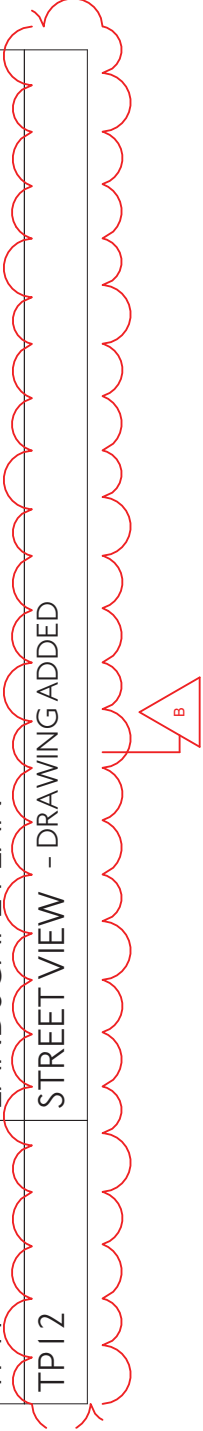

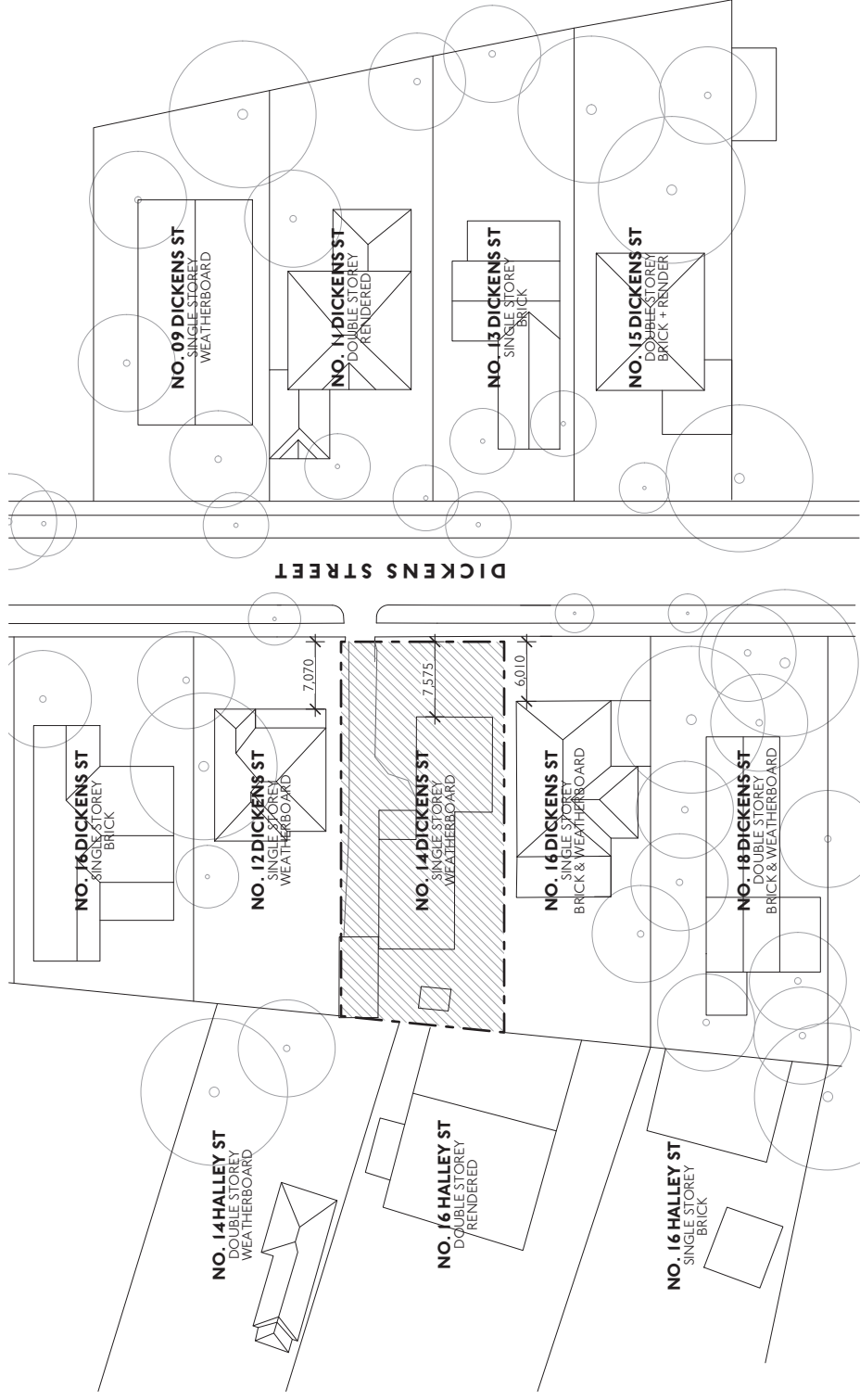

1 SITE PLAN - EXISTING
1:500

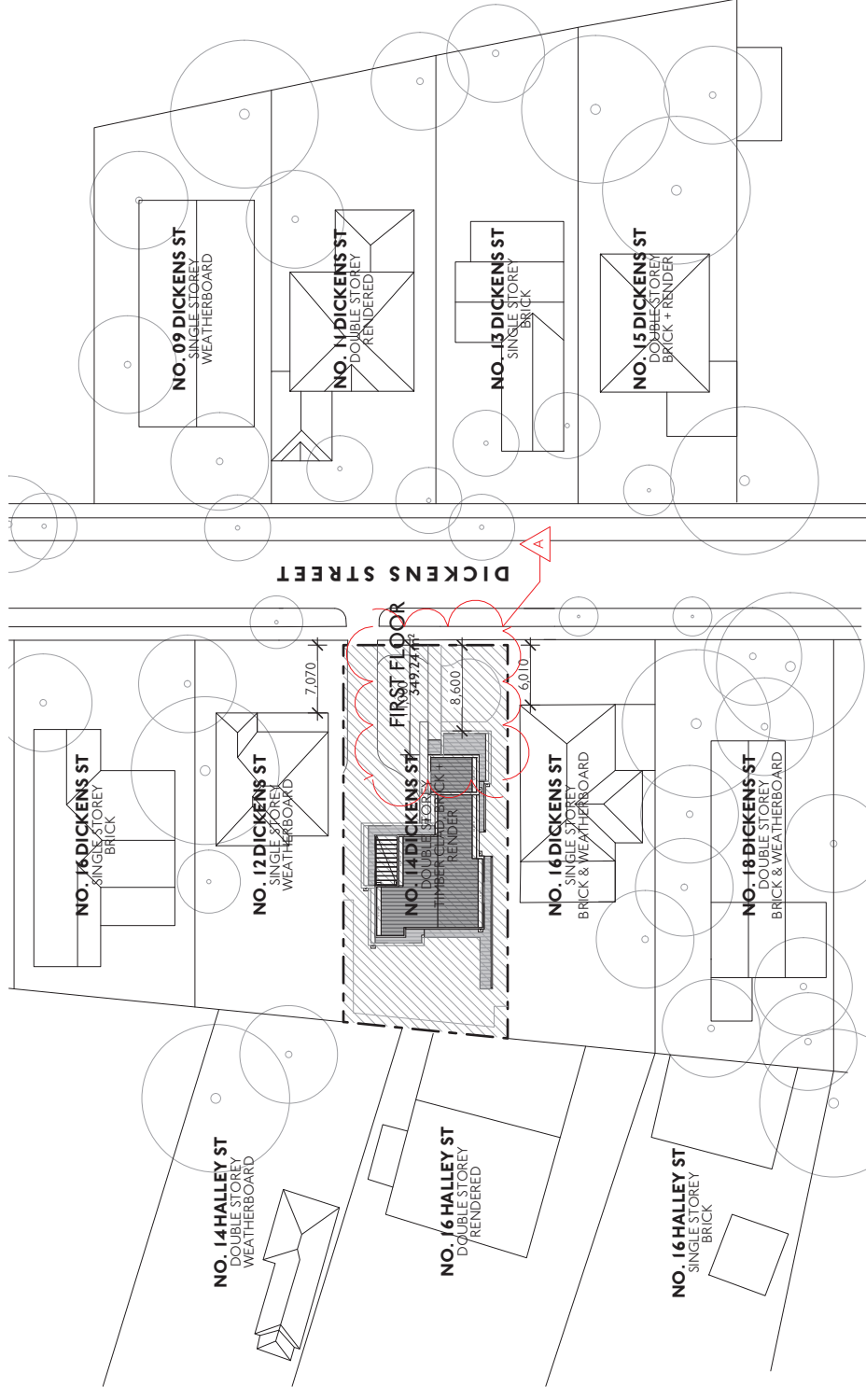

2 SITE PLAN - PROPOSED
1:500

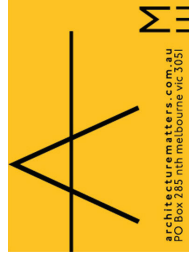

Rev	Date	Status	Description
-	24.09.18	TOWN PLANNING	ISSUED TO COUNCIL - PLANNING PERMIT APPLICATION
A	26.10.18	TOWN PLANNING	ISSUED TO COUNCIL - PLANNING PERMIT APPLICATION
A	09.04.19	TOWN PLANNING	ISSUED TO COUNCIL - PLANNING PERMIT APPLICATION

© Architecture Matters Pty Ltd
 Except as allowed under copyright
 act, no part of this drawing may be
 reproduced or otherwise dealt with
 without written permission of
 Architecture Matters Pty Ltd.

ARCHITECT
 Architecture Matters Pty Ltd
 Suite 4, Level One,
 508 Queensberry Street,
 North Melbourne, VIC, 3051
 T (03) 9329 7063
 F (03) 9329 7919
 www.architecturematters.com.au

TOWN PLANNING
 NOT FOR CONSTRUCTION

CLIENT DETAILS
 MR GREG DU CHATEAU
 Address
 SUITE 428/838 COLLINS
 STREET, URINE
 VIC, 3008



PROJECT
 DU CHATEAU RESIDENCE
 14 DICKENS ST,
 BLACKBURN,
 VIC, 3150
 PROJECT NUMBER
1813

DRAWING
 SITE PLAN
 Scale: AS SHOWN @ A2
 Date: 9/04/2019

TP01 REV A

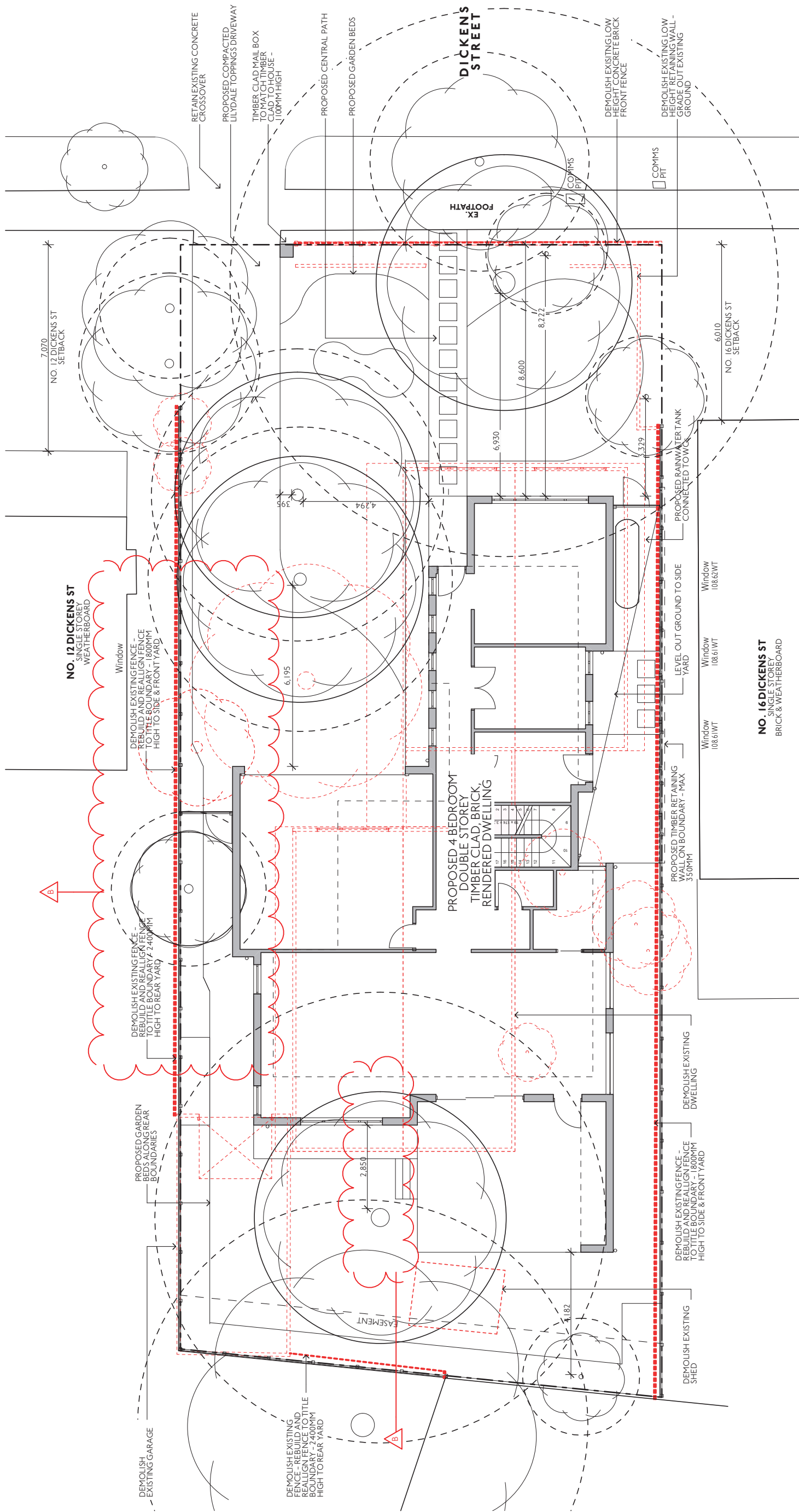

1 DESIGN RESPONSE
1:100

LEGEND	Description
	SITE TITLE BOUNDARY
	ITEMS TO BE DEMOLISHED
	WALLS TO BE DEMOLISHED
	TREES/SHRUBS TO BE DEMOLISHED
	EXISTING TREE TO BE RETAINED WITH TPZ
	4m RADIUS AROUND TREE TAKEN FROM EDGE OF TRUNK
	PROPOSED WALLS
	PROPOSED TIMBER RETAINING WALL
	PROPOSED TIMBER PALING FENCE
	PROPOSED 3000LTR RAINWATER TANK
	RWT

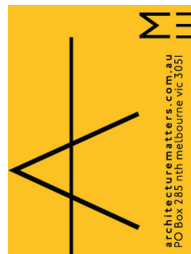

Rev	Date	Status	Description
-	24.09.18	TOWN PLANNING	ISSUED TO COUNCIL - PLANNING PERMIT APPLICATION
A	26.10.18	TOWN PLANNING	ISSUED TO COUNCIL - PLANNING PERMIT APPLICATION
B	09.04.19	TOWN PLANNING	ISSUED TO COUNCIL - PLANNING PERMIT APPLICATION

© Architecture Matters Pty Ltd
Except as allowed under copyright act, no part of this drawing may be reproduced or otherwise dealt with without written permission of Architecture Matters Pty Ltd.

ARCHITECT
Architecture Matters Pty Ltd
Suite 4, Level One,
508 Queensberry Street
North Melbourne, VIC, 3051
T (03) 9329 7063
F (03) 9329 7919
www.architecturermatters.com.au

TOWN PLANNING
NOT FOR CONSTRUCTION

CLIENT DETAILS
MR GREG DU CHATEAU
Address
SUITE 428/838 COLLINS STREET, MELB, VIC, 3008



PROJECT
DU CHATEAU RESIDENCE
14 DICKENS ST,
BLACKBURN,
VIC, 3150
PROJECT NUMBER
1813

DRAWING
DESIGN RESPONSE
Scale: AS SHOWN @ AZ
Date: 9/04/2019

TP02 REV B

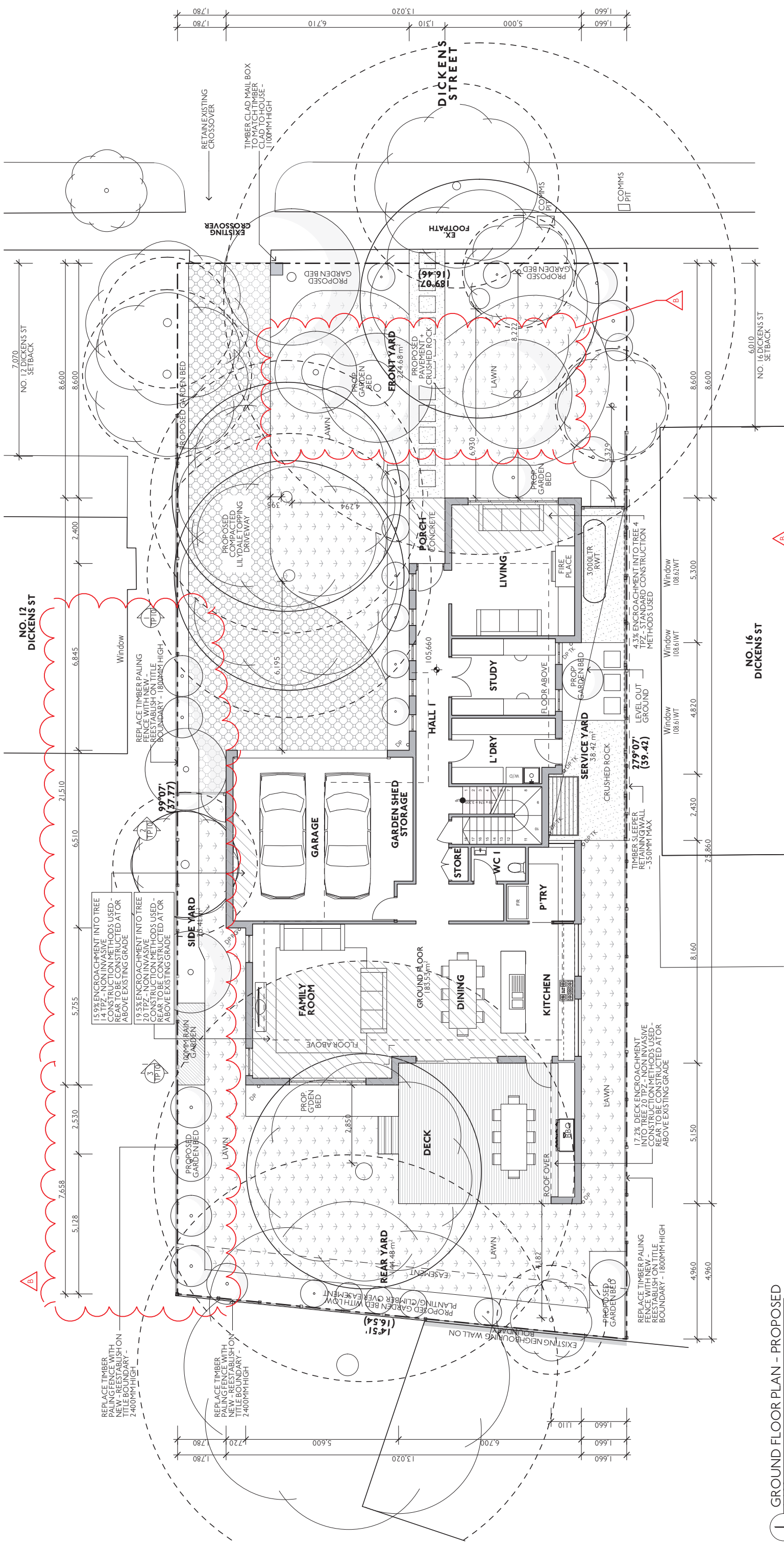

1 GROUND FLOOR PLAN - PROPOSED
1:100

LEGEND

	SITE TITLE BOUNDARY
	PROPOSED TIMBER RETAINING WALL
	EXISTING TREE WITH TPZ
	4m RADIUS AROUND TREE TAKEN FROM EDGE OF TRUNK
	PROPOSED TREE & SHRUB PLANTING

	PROPOSED LAWN
	PROPOSED TIMBER DECKING
	PROPOSED CRUSHED ROCK (LILLYDALE TOPPINGS)
	PROPOSED COMPACTED LILLYDALE TOPPINGS DRIVEWAY
	PROPOSED FOLD DOWN CLOTHESLINE
	PROPOSED 3000LTR RAINWATER TANK
	DOWNPIPE CONNECTED TO EXISTING STORMWATER SYSTEM
	DOWNPIPE CONNECTED TO RAINWATER TANK VIA CHANGED SYSTEM
	DOWNPIPE CONNECTED TO RAIN GARDEN

SITE COVERAGE

EXISTING SITE COVERAGE	635.25M ²
PROPOSED SITE COVERAGE (INC. OVERHANGS)	2,193.00M ²
GROUND FLOOR COVER (INTERNAL FOOTPRINT EXC. DECK)	206.60M ²
FIRST FLOOR COVER (INTERNAL FOOTPRINT EXC. BALCONY)	185.15M ²
HARD SURFACES (FRONT PATH PAVEMENT, LILLYDALE TOPPINGS)	118.0M ²
SOUTH SIDE YARD (LILLYDALE TOPPINGS)	75.88M ²
DECK AREA OF DECK NOT INC. IN SITE COVERAGE	17.9M ²
TOTAL	29.8M ²

SCHEDULE OF AREA

HOUSE TOTAL AREA	301.15M ²
PARKING	33M ²
STORAGE	12.0M ²
FRONT YARD	224.68M ²
SECLUDED POS SIDE YARD	23.41M ²
REAR YARD	28.47M ²
TOTAL	144.48M ²

Rev Date Status Description
 - 24.09.18 TOWNPLANNING ISSUED TO COUNCIL - PLANNING PERMIT APPLICATION
 - 26.10.18 TOWNPLANNING ISSUED TO COUNCIL - PLANNING PERMIT APPLICATION
 - 09.04.19 TOWNPLANNING ISSUED TO COUNCIL - PLANNING PERMIT APPLICATION

ARCHITECT
 Architecture Matters Pty Ltd
 Suite 4, Level One,
 508 Queensberry Street
 North Melbourne, VIC. 3051
 T (03) 9329 7063
 F (03) 9329 7919
 www.architecturermatters.com.au

TOWN PLANNING NOT FOR CONSTRUCTION

CLIENT DETAILS
 MR GREG DU CHATEAU
 Address
 SUITE 428/838 COLLINS
 STREET
 MELBOURNE
 VIC. 3008

PROJECT
 DU CHATEAU RESIDENCE
 14 DICKENS ST,
 BLACKBURN,
 VIC. 3150
 PROJECT NUMBER
1813

DRAWING
 GROUND FLOOR PLAN -
 PROPOSED
 Scale: ASSHOWN @ A2
 Date: 9/04/2019
TP03 REV B

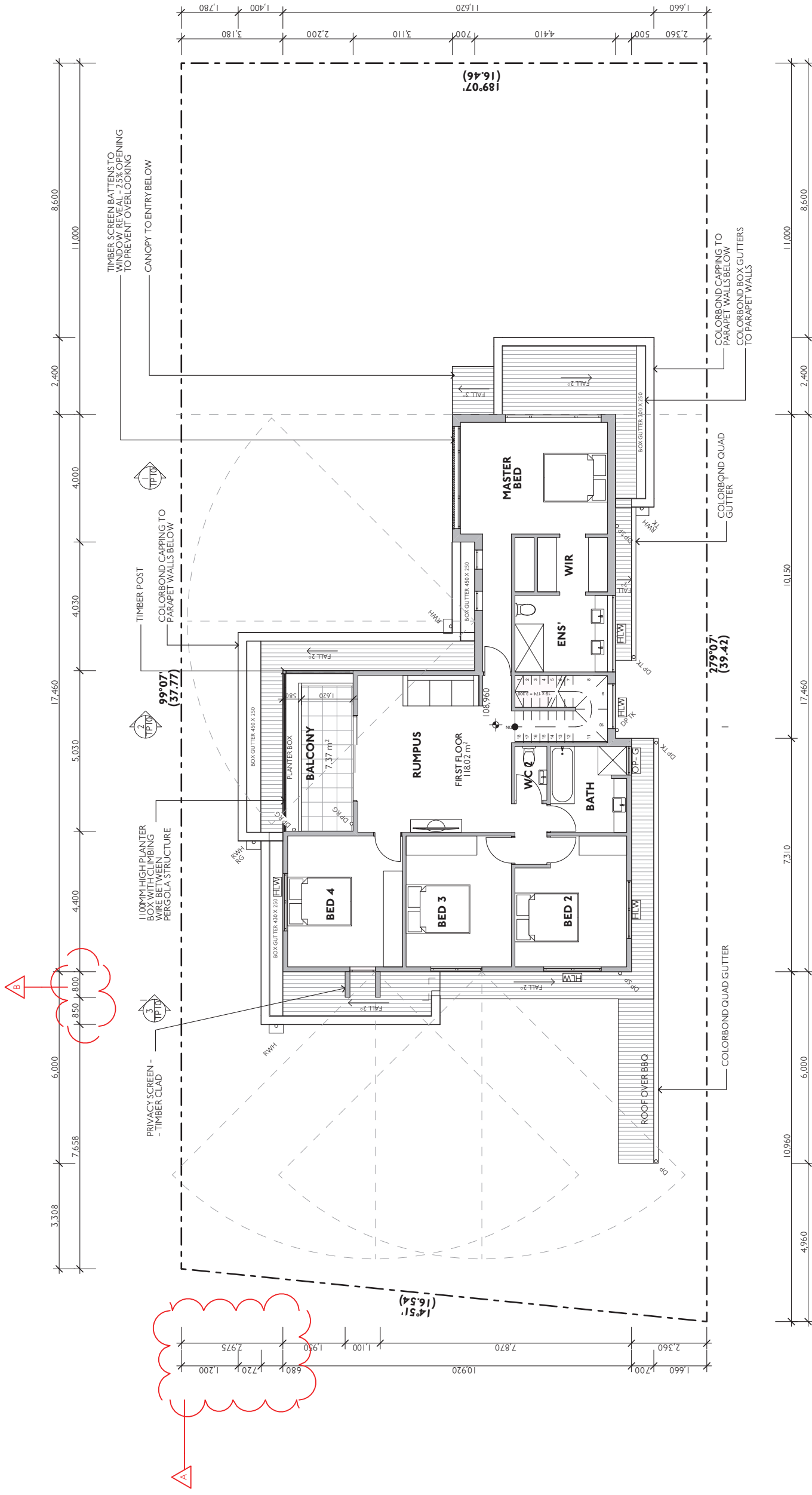

1 FIRST FLOOR PLAN - PROPOSED
1:100

LEGEND	Description
	SITE TITLE BOUNDARY
	HIGHLIGHT WINDOW - SILL 1700MM ABOVE FFL
	OPAQUE GLAZED WINDOWS
	KILP LOCK COLORBOND ROOF SHEETING
	PAVED BALCONY - 1:100 FALL
	RAINWATER HEAD CONNECTED TO EXISTING STORMWATER SYSTEM VIA DOWNPIPE BELOW
	RAINWATER HEAD CONNECTED TO RAINWATER TANK VIA DOWNPIPE BELOW
	RAINWATER HEAD CONNECTED TO RAIN GARDEN VIA DOWNPIPE BELOW
	DOWNPIPE WITH SPREADER TO ROOF BELOW
	DOWNPIPE CONNECTED TO RAINWATER TANK VIA CHARGED SYSTEM
	DOWNPIPE CONNECTED TO RAIN GARDEN

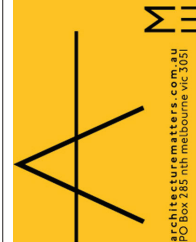

Rev Date Status Description
 - 24.09.18 TOWN PLANNING ISSUED TO COUNCIL - PLANNING PERMIT APPLICATION
 - 26.10.18 TOWN PLANNING ISSUED TO COUNCIL - PLANNING PERMIT APPLICATION
 - 09.04.19 TOWN PLANNING ISSUED TO COUNCIL - PLANNING PERMIT APPLICATION

© Architecture Matters Pty Ltd
 Except as allowed under copyright act, no part of this drawing may be reproduced or otherwise dealt with without written permission of Architecture Matters Pty Ltd.

ARCHITECT
 Architecture Matters Pty Ltd
 Suite 4, Level One,
 508 Queensberry Street,
 North Melbourne, VIC, 3051
 T (03) 9329 7063
 F (03) 9329 7919
 www.architecturermatters.com.au

TOWN PLANNING
 NOT FOR CONSTRUCTION

CLIENT DETAILS
 MR GREG DU CHATEAU
 Address
 SUITE 428/838 COLLINS
 STREET, JURINE
 VIC. 3008



PROJECT
 DU CHATEAU RESIDENCE
 14 DICKENS ST,
 BLACKBURN,
 VIC. 3150
 PROJECT NUMBER
1813

DRAWING
 FIRST FLOOR PLAN -
 PROPOSED
 Scale: ASSHOWN @ A2
 Date: 9/04/2019
TP04 REV B

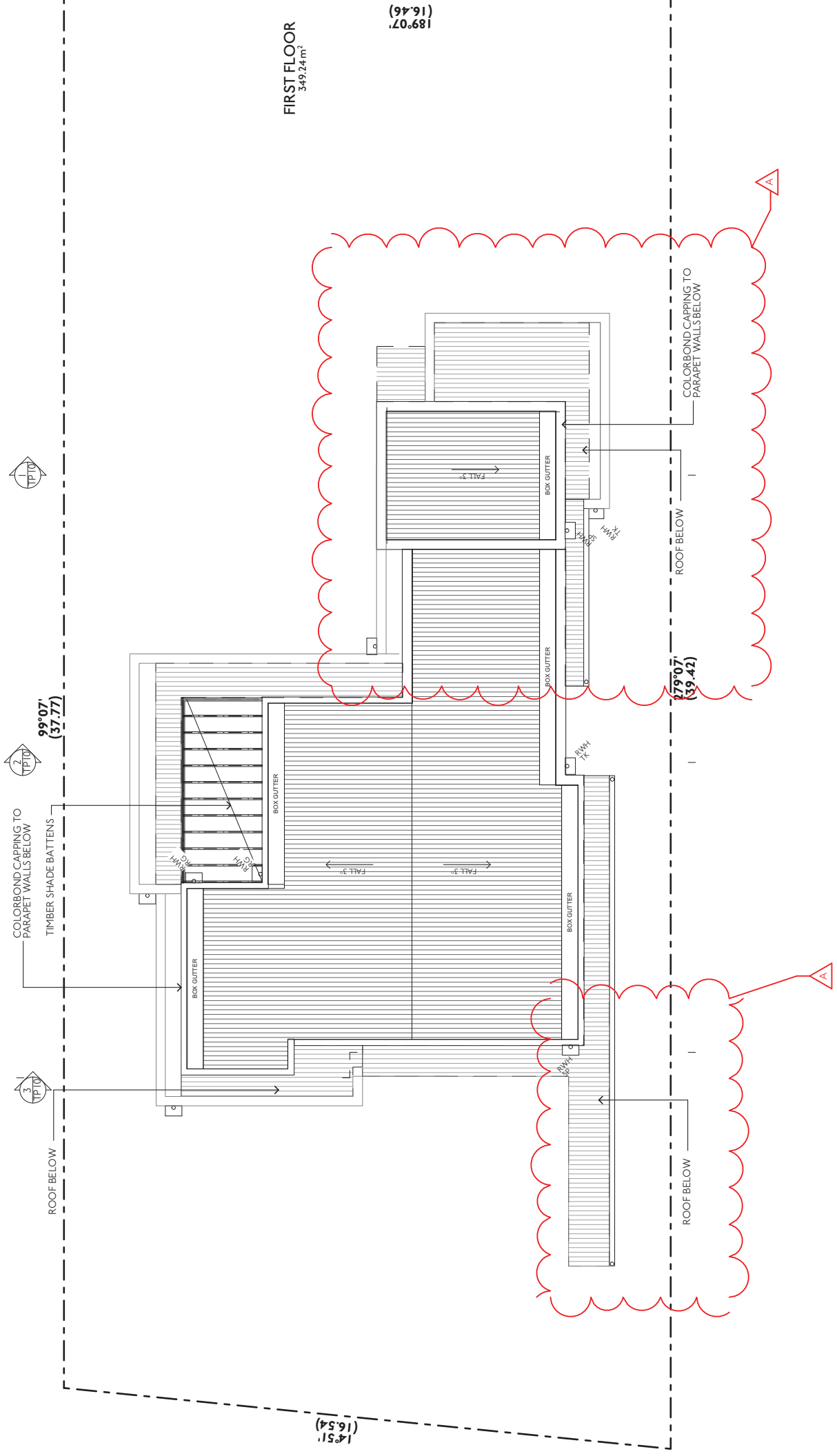

1 ROOF PLAN - PROPOSED
1:100

LEGEND	
	SITE TITLE BOUNDARY
	KILP LOCK COLORBOND ROOF SHEETING
	RAINWATER HEAD WITH SPREADER TO ROOF BELOW
	RAINWATER HEAD CONNECTED TO RAINWATER TANK VIA DOWNPIPE BELOW
	RAINWATER HEAD CONNECTED TO RAIN GARDEN VIA DOWNPIPE BELOW

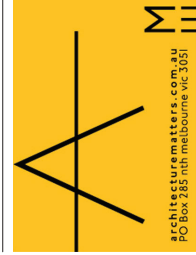

Rev	Date	Status
-	24.09.18	TOWNPLANNING
A	26.10.18	TOWNPLANNING
A	09.04.19	TOWNPLANNING

© Architecture Matters Pty Ltd
Except as allowed under copyright act, no part of this drawing may be reproduced or otherwise dealt with without written permission of Architecture Matters Pty Ltd.

ARCHITECT
Architecture Matters Pty Ltd
Suite 4, Level One,
508 Queensberry Street
North Melbourne, VIC, 3051
T (03) 9329 7063
F (03) 9329 7919
www.architecturematters.com.au

TOWNPLANNING
NOT FOR CONSTRUCTION

CLIENT DETAILS
MR GREG DU CHATEAU
Address
SUITE 428/838 COLLINS
SHEPHERD
VIC, 3008



PROJECT
DU CHATEAU RESIDENCE
14 DICKENS ST,
BLACKBURN,
VIC, 3150
PROJECT NUMBER
1813

DRAWING
ROOF PLAN - PROPOSED
Scale: AS SHOWN @ A2
Date: 9/04/2019

TP05 REV A

1 WSUD + GARDEN AREA RESPONSE
1:100

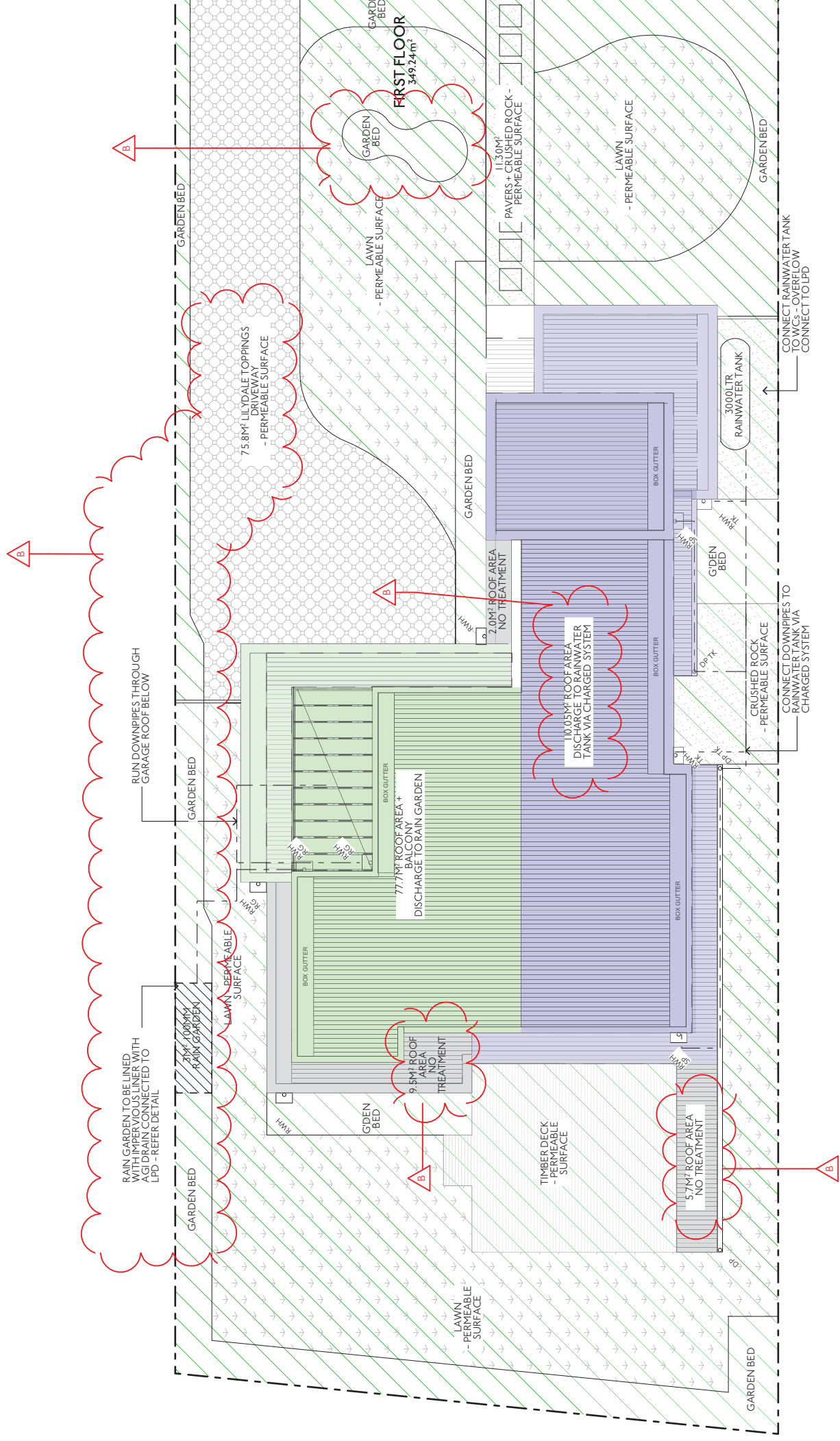

Rev	Date	Status	Description
-	24.09.18	TOWN PLANNING	ISSUED TO COUNCIL - PLANNING PERMIT APPLICATION
A	26.10.18	TOWN PLANNING	ISSUED TO COUNCIL - PLANNING PERMIT APPLICATION
B	09.04.19	TOWN PLANNING	ISSUED TO COUNCIL - PLANNING PERMIT APPLICATION

Symbol	Description
	SITE TITLE BOUNDARY
	GARDEN AREA - 54.98% (REFER TP03)
	ROOF AREA - DISCHARGE TO RAINWATER TANK
	ROOF AREA - DISCHARGE TO RAIN GARDEN
	ROOF AREA - DISCHARGE TO EXISTING STORMWATER SYSTEM
	3000LTR RAINWATER TANK - CONNECT TO WCS
	PATH OF STORMWATER
	RAINWATER HEAD CONNECTED TO EXISTING STORMWATER SYSTEM
	RAINWATER HEAD CONNECTED TO RAINWATER TANK VIA DOWNPIPE BELOW
	RAINWATER HEAD CONNECTED TO RAIN GARDEN VIA DOWNPIPE BELOW
	RAINWATER HEAD WITH SPREADER TO ROOF BELOW
	DOWNPIPE CONNECTED TO EXISTING STORMWATER SYSTEM
	DOWNPIPE CONNECTED TO RAINWATER TANK VIA CHARGED SYSTEM
	PROPOSED COMPACTED DRIVEWAY TOPPING (LYSDALE)

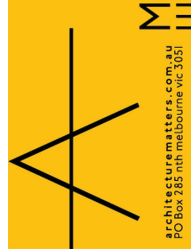

Architecture Matters Pty Ltd
 Except as allowed under copyright act, no part of this drawing may be reproduced or otherwise dealt with without written permission of Architecture Matters Pty Ltd.

ARCHITECT
 Architecture Matters Pty Ltd
 Suite 4, Level One,
 508 Queensberry Street
 North Melbourne, VIC. 3051
 T (03) 9329 7063
 F (03) 9329 7919
 www.architecturermatters.com.au

TOWN PLANNING
NOT FOR CONSTRUCTION

CLIENT DETAILS
 MR GREG DU CHATEAU
 Address
 SUITE 428/838 COLLINS STREET
 MELB. VIC. 3008



PROJECT
 DU CHATEAU RESIDENCE
 14 DICKENS ST,
 BLACKBURN,
 VIC. 3150
 PROJECT NUMBER
1813

DRAWING
 WSUD + GARDEN AREA
 RESPONSE
 Scale: ASSHOWN @ A2
 Date: 9/04/2019
TP06 REV B

16 DICKENS STREET

14 DICKENS STREET

12 DICKENS STREET

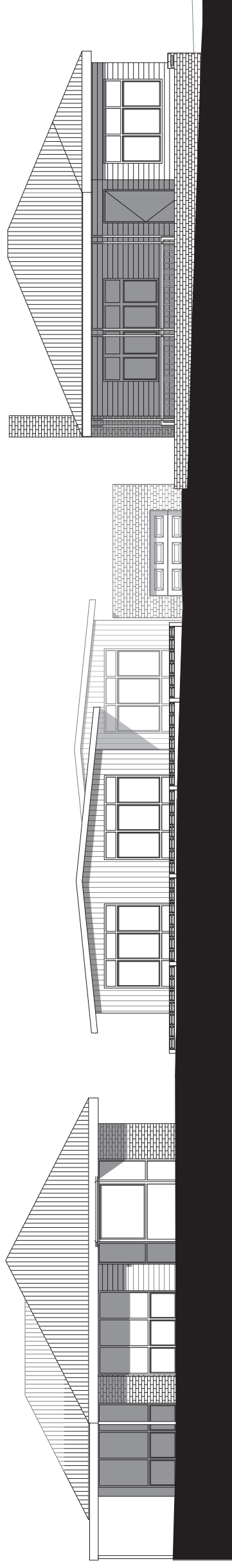

1 STREET ELEVATION - EXISTING
1:100

16 DICKENS STREET

14 DICKENS STREET

12 DICKENS STREET

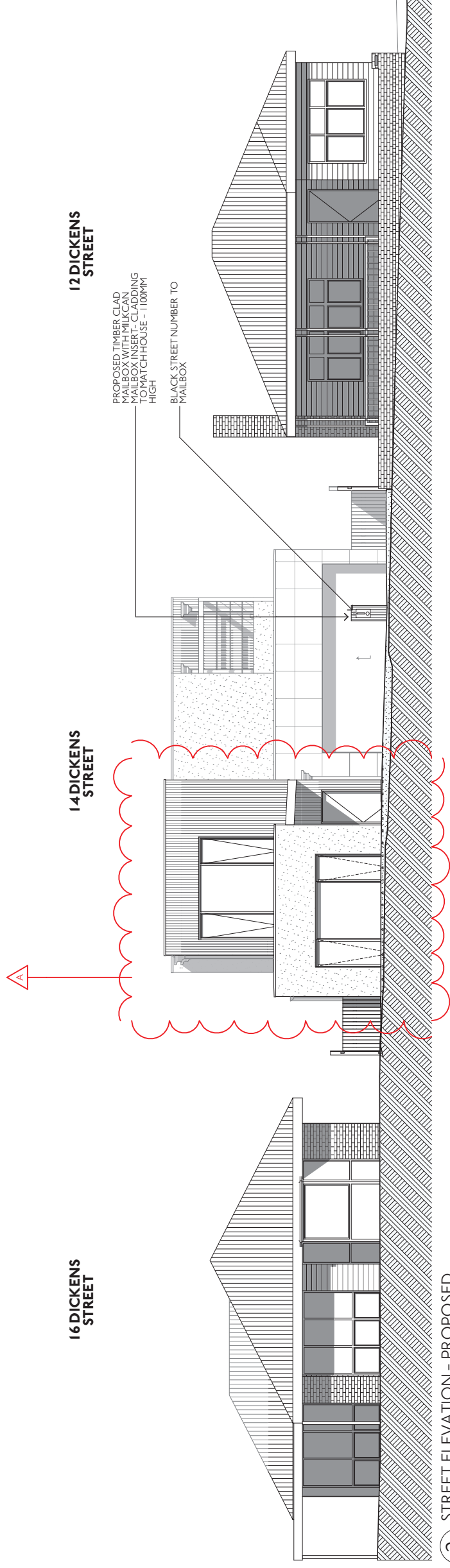

2 STREET ELEVATION - PROPOSED
1:100



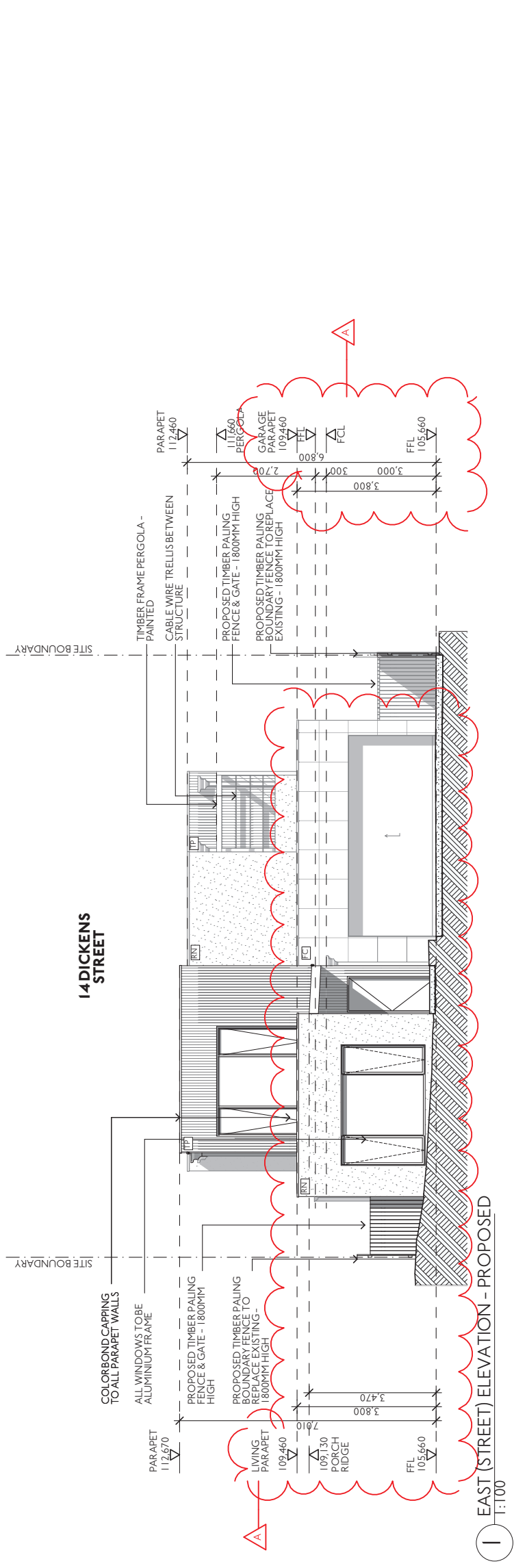

1 EAST (STREET) ELEVATION - PROPOSED
1:100

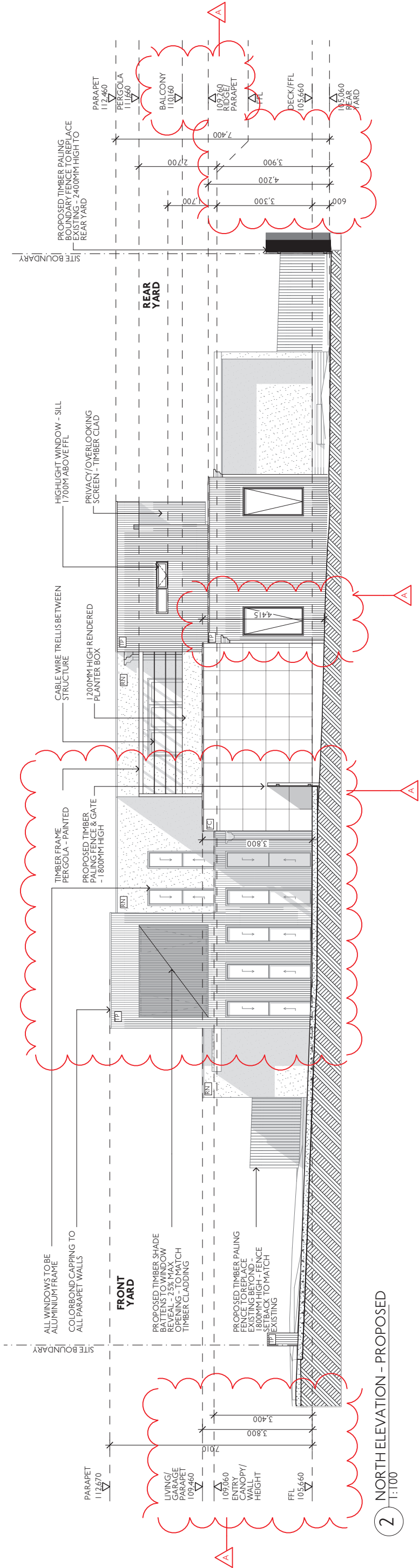

2 NORTH ELEVATION - PROPOSED
1:100

LEGEND

- [TP] VERTICAL TIMBER CLAD PANNELLING
- [RN] LIGHTWEIGHT CLADDING RENDERED
- [FC] SCYON MATRIX OR SIMILAR FC SHEET - PAINTED



Rev	Date	Status	Description
-	24.09.18	TOWNPLANNING	ISSUED TO COUNCIL - PLANNING PERMIT APPLICATION
A	26.10.18	TOWNPLANNING	ISSUED TO COUNCIL - PLANNING PERMIT APPLICATION
A	09.04.19	TOWNPLANNING	ISSUED TO COUNCIL - PLANNING PERMIT APPLICATION

© Architecture Matters Pty Ltd
Except as allowed under copyright act, no part of this drawing may be reproduced or otherwise dealt with without written permission of Architecture Matters Pty Ltd.

ARCHITECT
Architecture Matters Pty Ltd
Suite 4, Level One,
508 Queensberry Street
North Melbourne, VIC. 3051
T (03) 9329 7063
F (03) 9329 7919
www.architecturermatters.com.au

TOWNPLANNING
NOT FOR CONSTRUCTION

CLIENT DETAILS
MR GREG DU CHATEAU
Address
SUITE 428/838 COLLINS
SHEPPARTON
VIC. 3008



PROJECT
DU CHATEAU RESIDENCE
14 DICKENS ST.
BLACKBURN,
VIC. 3150
PROJECT NUMBER
1813

DRAWING
ELEVATIONS - PROPOSED
Scale: AS SHOWN @ A2
Date: 9/04/2019

TP08 REV A

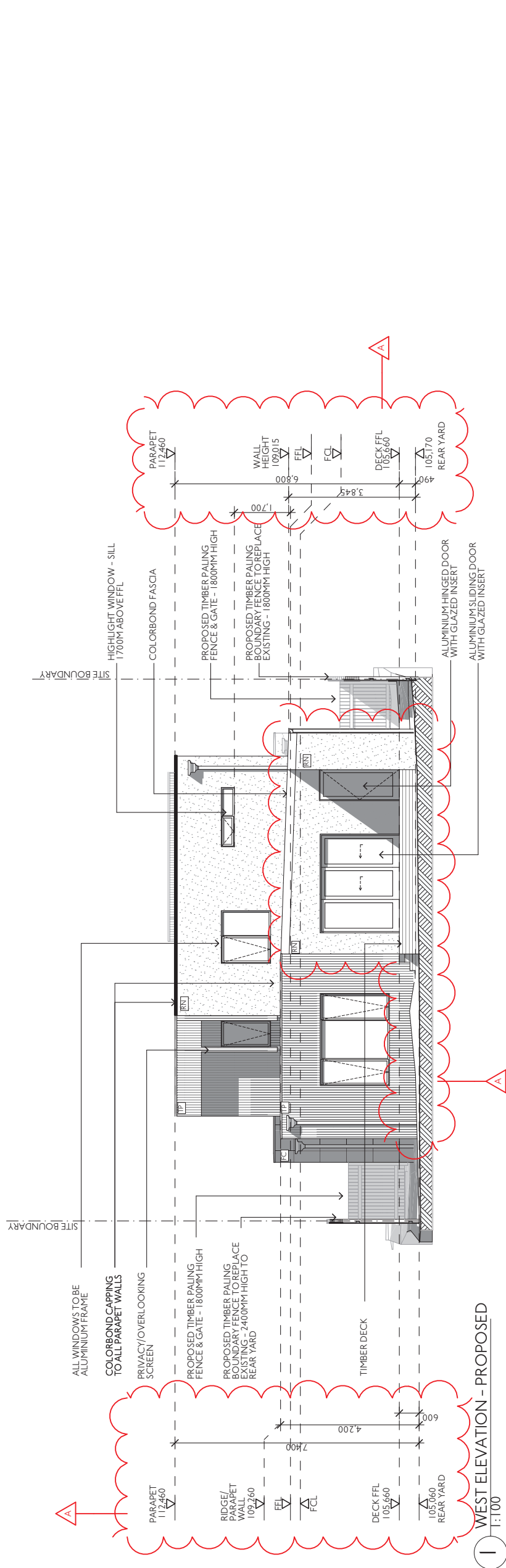

1 WEST ELEVATION - PROPOSED
1:100

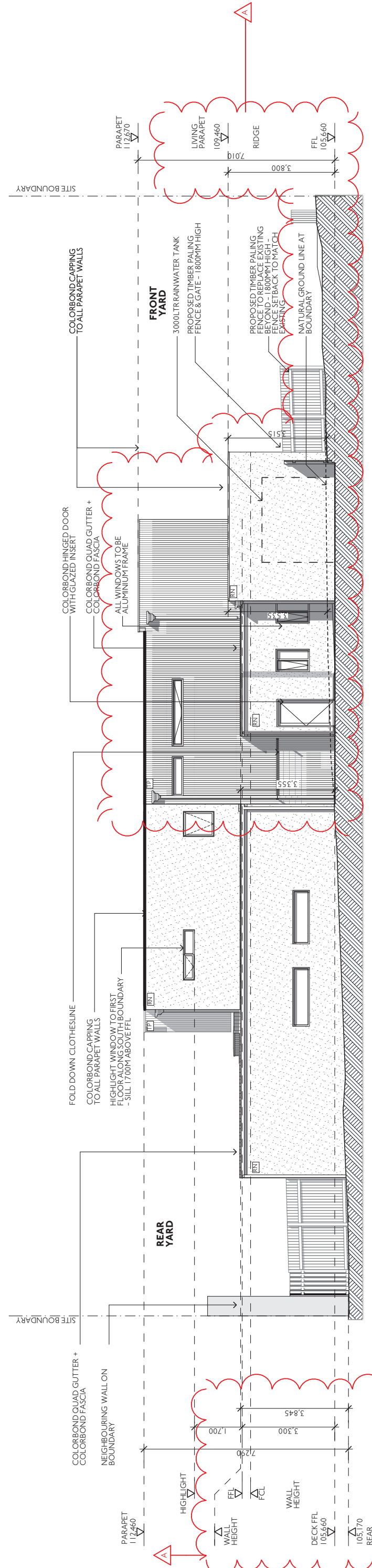

2 SOUTH ELEVATION - PROPOSED
1:100

LEGEND

[TP]	VERTICAL TIMBER CLAD PANNELLING
[RN]	LIGHTWEIGHT CLADDING RENDERED
[FC]	SCYON MATRIX OR SIMILAR FC SHEET - PAINTED

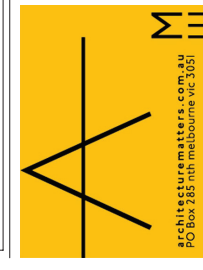

Rev	Date	Status	Description
-	24.09.18	TOWNPLANNING	ISSUED TO COUNCIL - PLANNING PERMIT APPLICATION
A	26.10.18	TOWNPLANNING	ISSUED TO COUNCIL - PLANNING PERMIT APPLICATION
A	09.04.19	TOWNPLANNING	ISSUED TO COUNCIL - PLANNING PERMIT APPLICATION

© Architecture Matters Pty Ltd
 Except as allowed under copyright act, no part of this drawing may be reproduced or otherwise dealt with without written permission of Architecture Matters Pty Ltd.

ARCHITECT
 Architecture Matters Pty Ltd
 Suite 4, Level One,
 508 Queensberry Street,
 North Melbourne, VIC, 3051
 T (03) 9329 7063
 F (03) 9329 7919
 www.architecturermatters.com.au

TOWNPLANNING
 NOT FOR CONSTRUCTION

CLIENT DETAILS
 MR GREG DU CHATEAU
 Address
 SUITE 428/838 COLLINS
 MELB, VIC, 3008

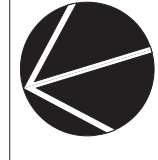

PROJECT
 DU CHATEAU RESIDENCE
 14 DICKENS ST,
 BLACKBURN,
 VIC, 3150
 PROJECT NUMBER
1813

DRAWING
 ELEVATIONS - PROPOSED
 Scale: AS SHOWN @ A2
 Date: 9/04/2019
TP09 REV A

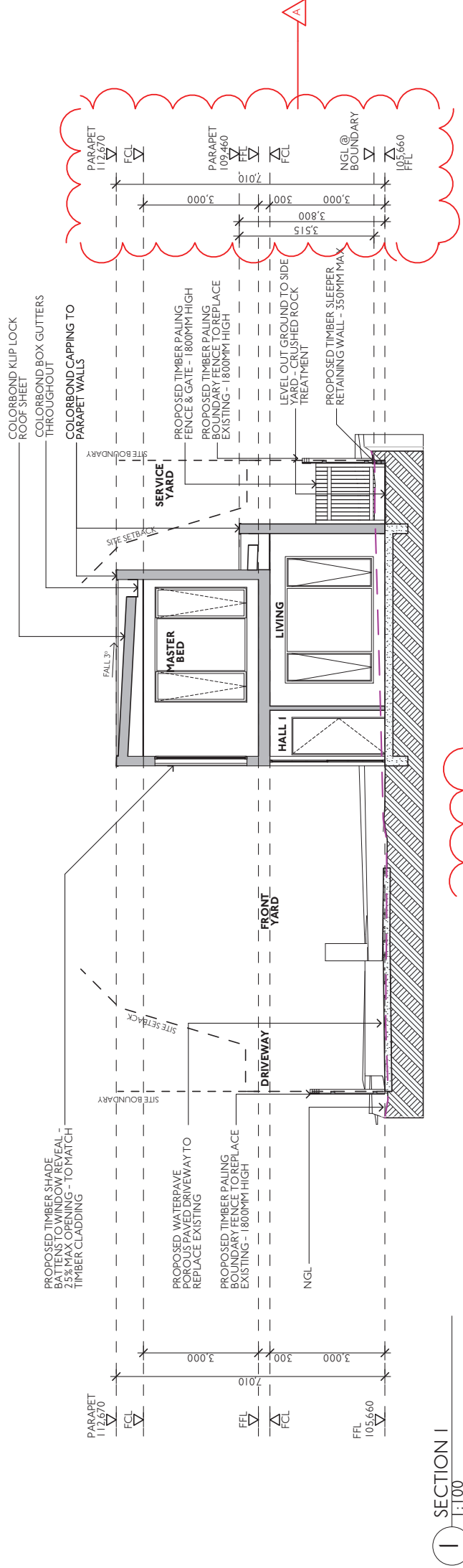

1 SECTION 1
1:100

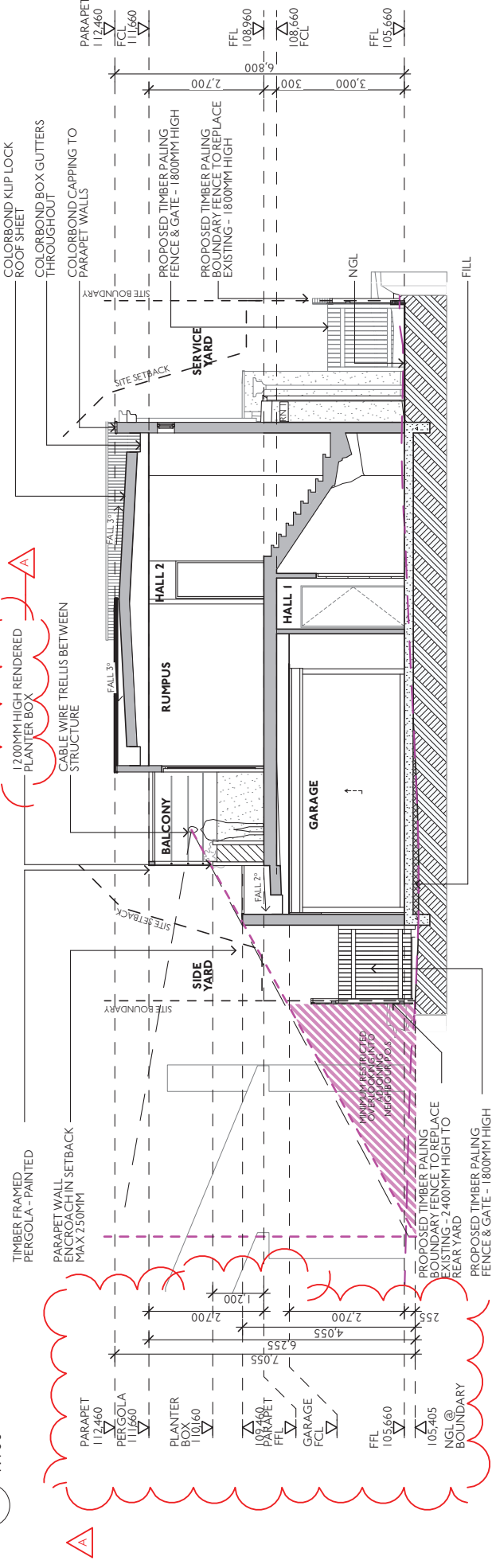

2 SECTION 2
1:100

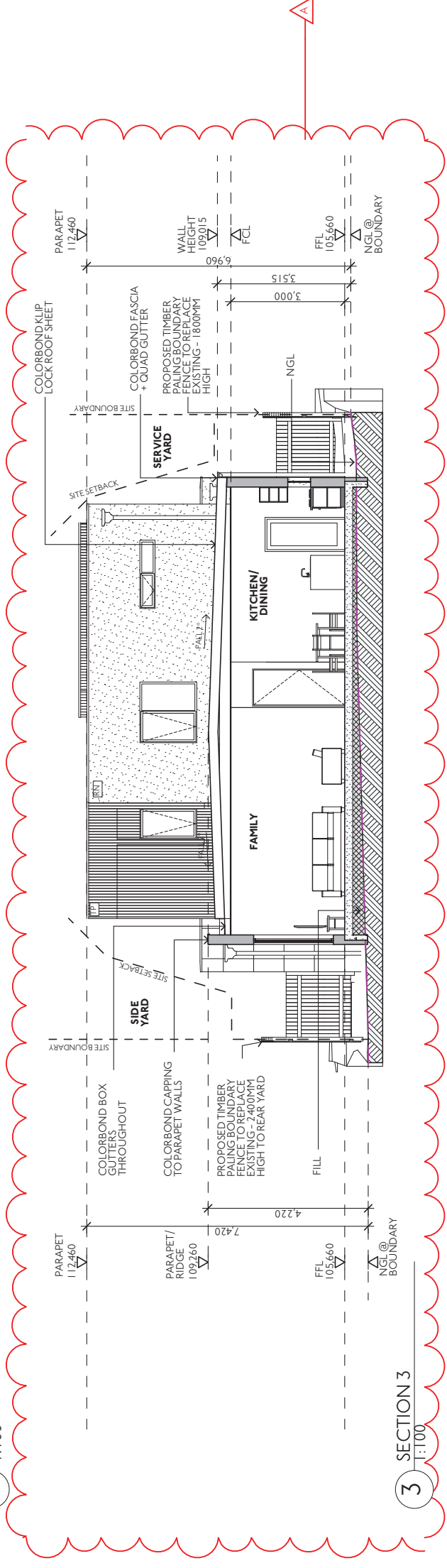

3 SECTION 3
1:100



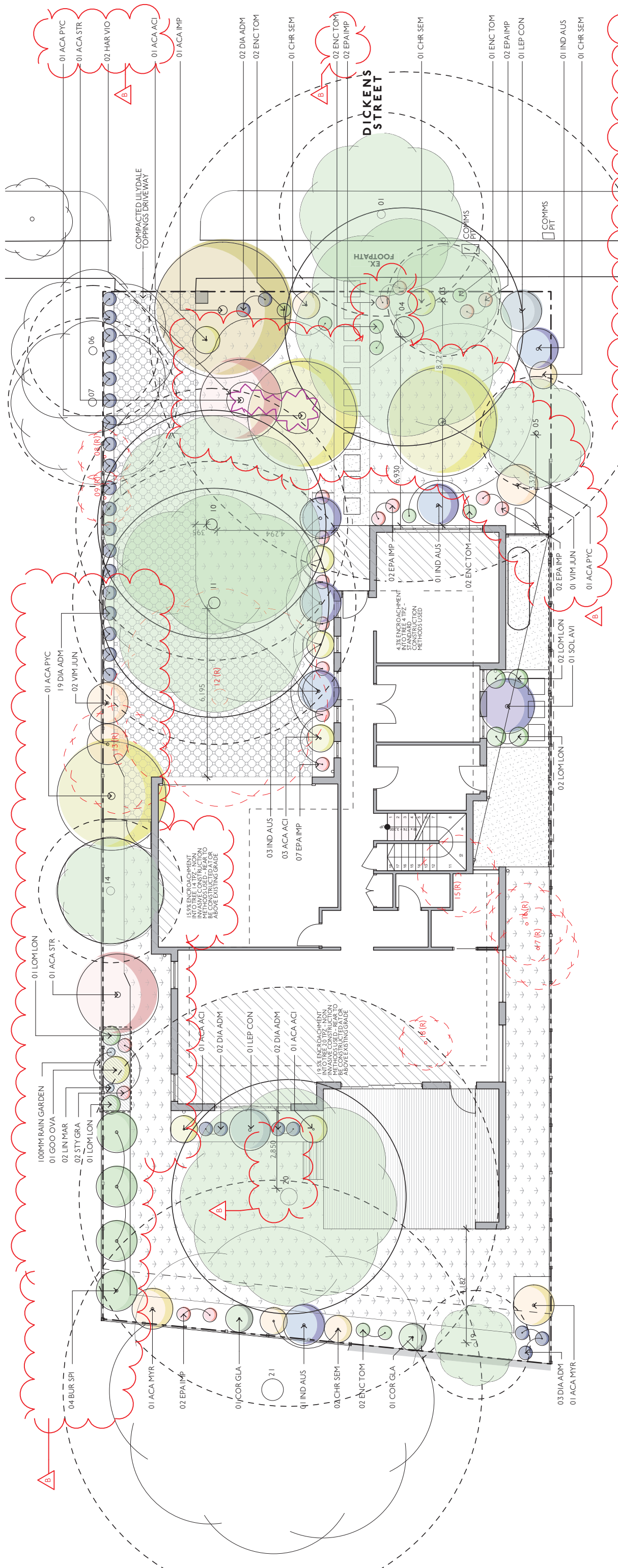

PLANT SCHEDULE
NOTE: ALL GARDEN BEDS TO BE MULCHED

CODE	PLANT NAME	COMMON NAME	HxW (m)	POT SIZE (mm)	NO.
EXISTING TREES/SHRUBS - REFER TO ARBORIST'S REPORT					
TREES					
ACA IMP	ACACIA IMPLEXA	LIGHTWOOD	5.0-15.0 X 4.0-7.0	MATURE	1
ACA PYC	ACACIA PYCNANTHA	GOLDEN WATTLE	3.0-10.0 X 2.0-5.0	MATURE	3
LARGE SHRUBS					
ACA STR	ACACIA STRICTOPHYLLA	CINNAMON WATTLE	2.0-4.0 X 2.0-4.0	300	2
BUR SPI	BURSARIA SPINOSA	SWEET BURSARIA	2.0-6.0 X 2.0-3.0	300	4
VIM JUN	VIMINARIA JUNCEA	NATIVE BROOM	1.5-5.0 X 1.0-2.0	200	3
MEDIUM - SMALL SHRUBS					
ACA ACI	ACACIA ACINACEA	GOLD DUST WATTLE	0.5-1.5 X 1	200	6
ACA MYR	ACACIA MYRTIFOLIA	MYRTLE WATTLE	1.0-3.0 X 1.0-2.0	200	2
COR GLA	CORREA GLABRA	ROCK CORREA	1.0-3.0 X 1.0-3.0	100	2
GOO OVA	GOODENIA OVATA	HOP GOODENIA	1.0-2.5 X 1.0-3.0	100	1
IND AUS	INDIGOFERA AUSTRALIS	AUSTRAL INDIGO	1.0-2.0 X 1.0-2.0	100	6
LEP CON	LEPTOSPERMUM CONTINENTALE	PRICKLY TEA-TREE	1.0-2.0 X 1.0-2.0	100	2
POM RAC	POMADERIS RACEMOSA	CLUSTER POMADERRIS	2.0-5.0 X 1.0-2.0	200	1
SOL AVI	SOLANUM AVICULARE	KANGAROO APPLE	1.0-4.0 X 1.0-4.0	200	1
SMALL PLANTING/GRASSES					
CHR SEM	CHRYSOCEPHALUM SEMIPAPPUSUM	CLUSTERED EVERLASTING	0.3-1.0 X 1.0-3.0	50	5
DIA TOM	DIANELLA ADMIXTA	BLACK-ANTHER FLAX-LILY	0.3-1.5 X 0.5-1.5	50	28
ENC TDM	ENCHYLAENA TOMENTOSA	RUBY SALTBLUSH	<1.0 X 0.5-1.5	50	9
EPA IMP	EPACRIS IMPRESSA	COMMON HEATH	1.0-1.5 X 0.3-0.5	50	17
HAR VIO	HARDENBERGIA VIOLACEA	PURPLE CORAL PEA	GROUND COVER	50	2
LIN MAR	LINUM MARGINALE	NATIVE FLAX	0.5 X 0.2-0.3	50	2
LOMLON	LOPHANDRA LONGIFOLIA	SPINY-HEADED MAT-RUSH	0.5-1.0 X 0.5-1.2	50	6
STY GRA	STYLIDIUM GRAMINIFOLIUM	GRASS TIGER PLANT	0.2-0.8 X 0.2-0.3	50	2

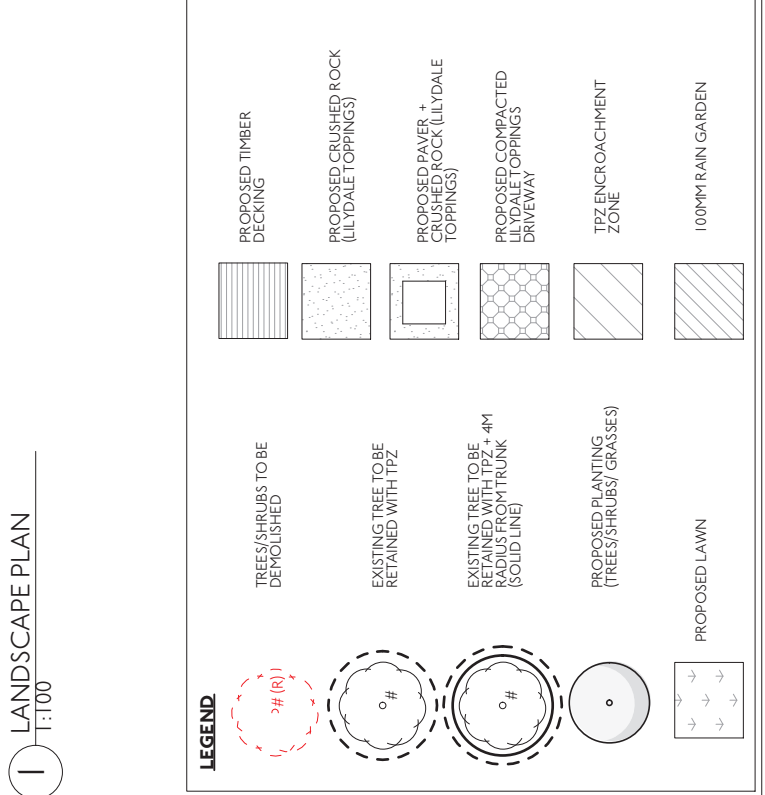
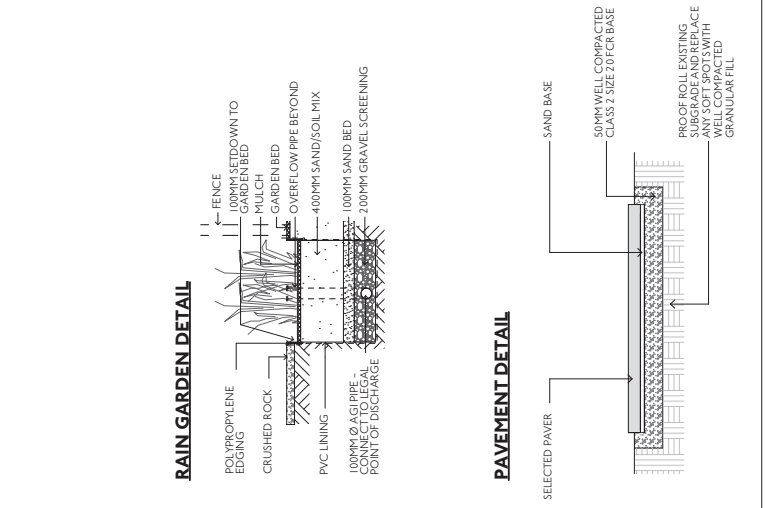
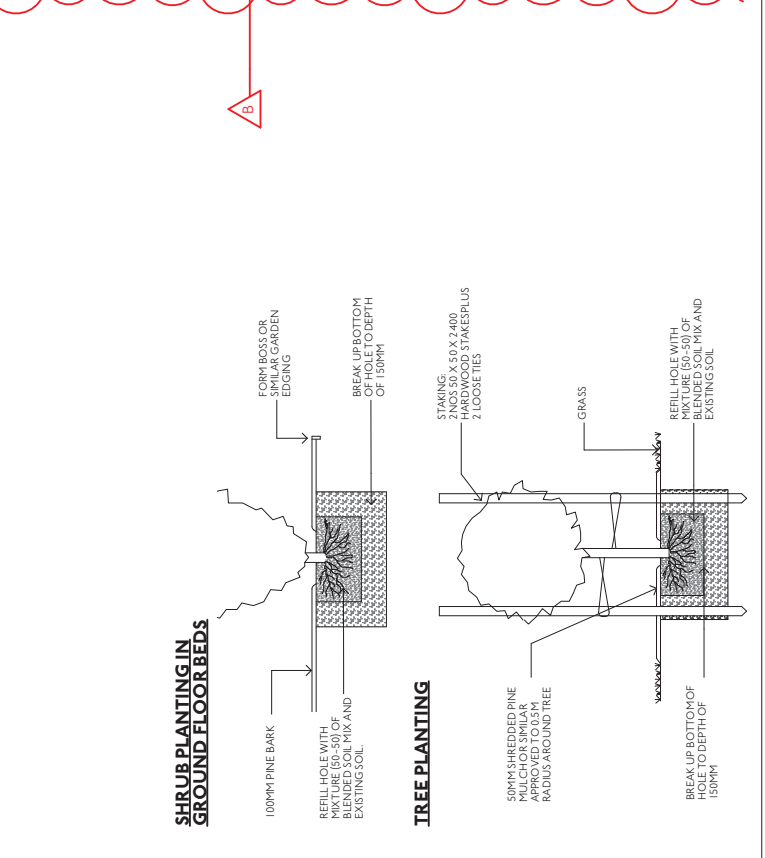

ARCHITECT
Architecture Matters Pty Ltd
Suite 4, Level One,
508 Levensberry Street
North Melbourne, VIC. 3051
T (03) 9329 7063
F (03) 9329 7919
www.architectrematters.com.au

ARCHITECT
Architecture Matters Pty Ltd
Suite 4, Level One,
508 Levensberry Street
North Melbourne, VIC. 3051
T (03) 9329 7063
F (03) 9329 7919
www.architectrematters.com.au

CLIENT DETAILS
MR GREG DU CHATEAU
Address
SUITE 428/838 COLLINS STREET
MELBOURNE
VIC. 3008

PROJECT
DU CHATEAU RESIDENCE
14 DICKENS ST.
BLACKBURN,
VIC. 3150
PROJECT NUMBER
1813

DRAWING
LANDSCAPE PLAN
Scale: AS SHOWN @ A2
Date: 9/04/2019

TPII REV B

TOWN PLANNING
NOT FOR CONSTRUCTION

Rev Date Status Description
A 24/09/18 TOWN PLANNING ISSUED TO COUNCIL - PLANNING PERMIT APPLICATION
B 26/10/18 TOWN PLANNING ISSUED TO COUNCIL - PLANNING PERMIT APPLICATION
C 09/04/19 TOWN PLANNING ISSUED TO COUNCIL - PLANNING PERMIT APPLICATION

architecturematters.com.au
PO Box 785 nth melbourne vic 3051

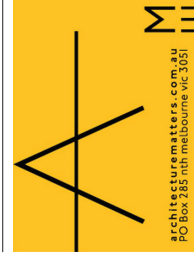

Rev Date Status Description
 - 04/04/19 TOWNPLANNING ISSUED TO COUNCIL - PLANNING PERMIT APPLICATION

© Architecture Matters Pty Ltd
 Except as allowed under copyright
 act, no part of this drawing may be
 reproduced or otherwise dealt with
 without written permission of
 Architecture Matters Pty Ltd.

ARCHITECT
 Architecture Matters Pty Ltd
 Suite 4, Level One,
 508 Queensberry Street
 North Melbourne, VIC, 3051
 T (03) 9329 7063
 F (03) 9329 7919
 www.architecturematters.com.au

TOWNPLANNING
NOT FOR CONSTRUCTION

CLIENT DETAILS
 MR GREG DU CHATEAU
 Address
 SUITE 428/838 COLLINS
 MELB, VIC
 VIC, 3008



PROJECT
 DU CHATEAU RESIDENCE
 14 DICKENS ST,
 BLACKBURN,
 VIC, 3150
 PROJECT NUMBER
1813

DRAWING
 STREET VIEW
 Scale: AS SHOWN @ A2
 Date: 9/04/2019

TP12 (DRAWING ADDED)