

2/04/2019

ADVERTISED MATERIAL

CITY OF WHITEHORSE
This copied document is made available for the sole purpose of enabling its consideration and review as part of a planning permit under the Planning and Environment Act 1987. The document must not be used for any purpose which may breach copyright.

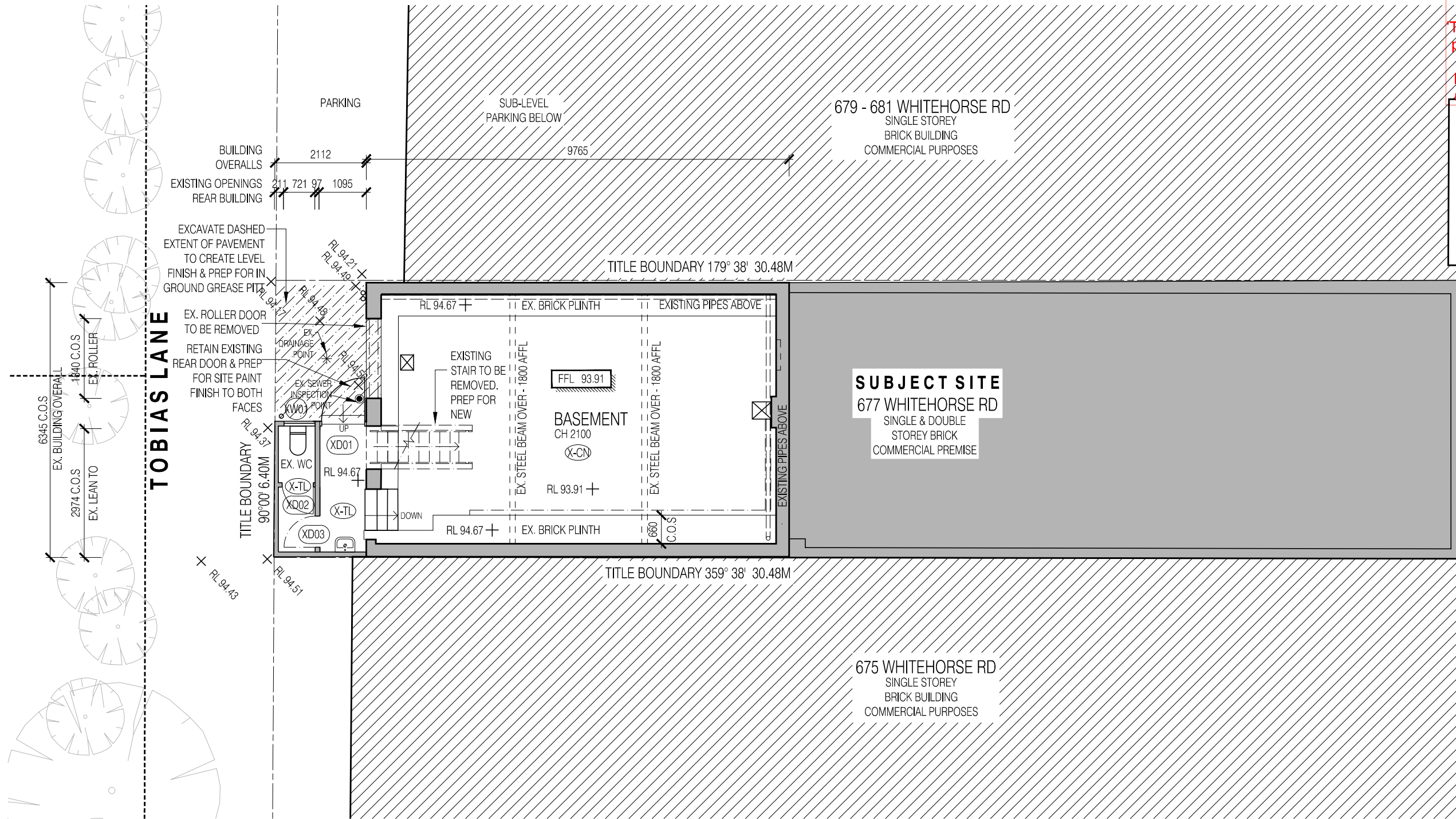

BASEMENT FLOOR PLAN
EXISTING CONDITIONS

PLANNING		
REV	ISSUE DATE	BY REASON FOR ISSUE
A	04.03.19	HH FOR LIQUOR LICENSE

LEGEND:

ESTETA
29A GWYNNE STREET
CREMORNE
VICTORIA AUSTRALIA 3121
STUDIO@STUDIOESTETA.COM.AU
WWW.STUDIOESTETA.COM.AU

PROJECT DETAILS:
PROJECT: VIA PORTA 677 WHITEHORSE RD, MONT ALBERT
CLIENT: COSENTINO
<small>ALL WORKS TO BE CARRIED OUT TO AUSTRALIAN STANDARDS AND TO COMPLY WITH THE BUILDING CODE OF AUSTRALIA. ALL DIMENSIONS TO BE CHECKED ON SITE PRIOR TO WORKS COMMENCING.</small>

DRAWING:	
TITLE: BASEMENT PLAN EXISTING CONDITIONS & DEMOLITION	
SCALE: 1:100 @ A3	JOB NUMBER: 1713
DATE: MAR 2019	DRAWN: HH
DRAWING NO: TP102	

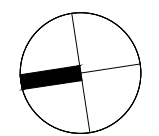

PLANNING AND ENVIRONMENT ACT 1987
 WHITEHORSE PLANNING SCHEME
 2/04/2019
 ADVERTISED MATERIAL
 CITY OF WHITEHORSE
 This copied document is made available for the sole purpose of enabling its consideration and review as part of a planning permit under the Planning and Environment Act 1987. The document must not be used for any purpose which may breach copyright.

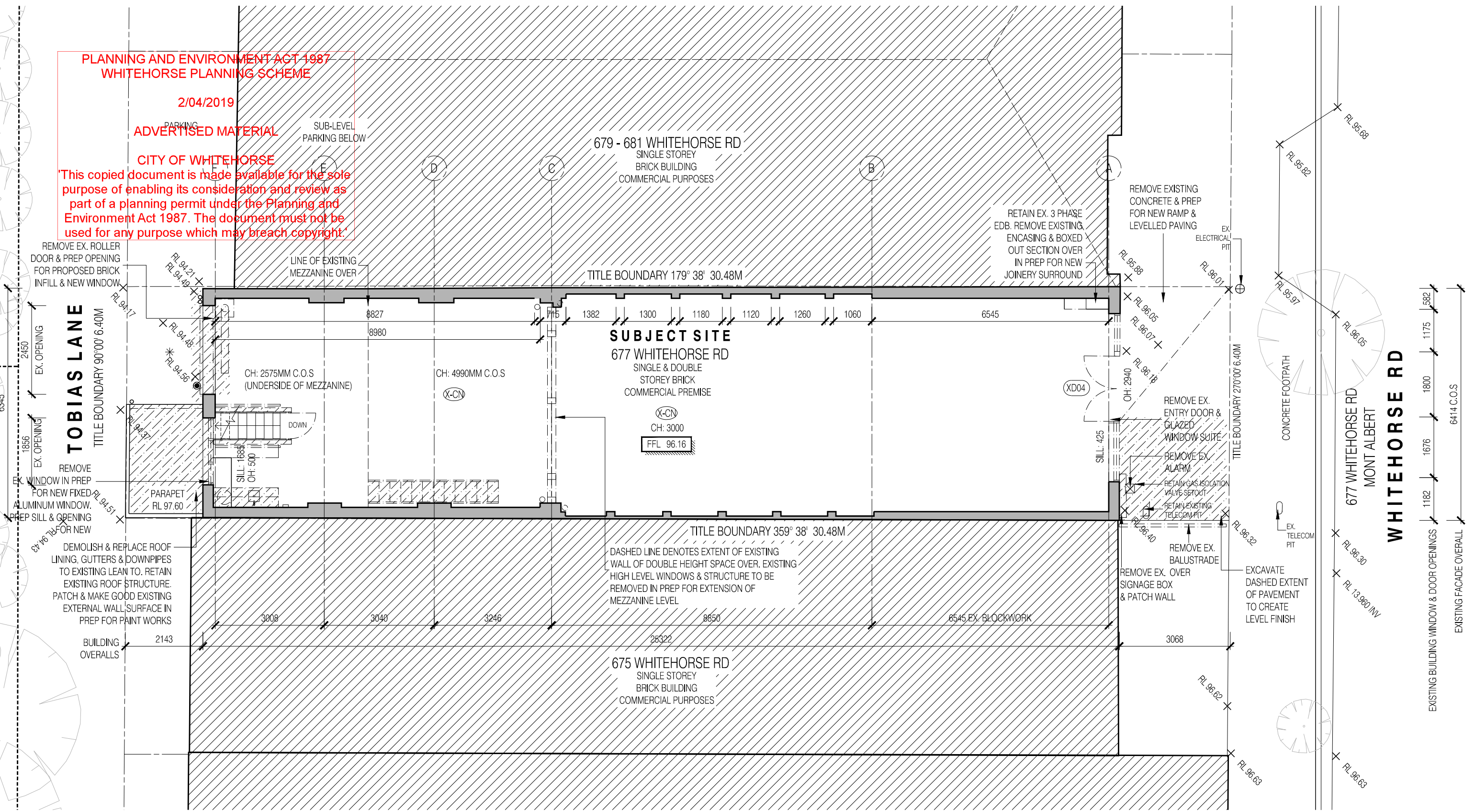

GROUND FLOOR PLAN
 EXISTING CONDITIONS

PLANNING			
REV	ISSUE DATE	BY	REASON FOR ISSUE
A	04.03.19	HH	FOR LIQUOR LICENSE

LEGEND:	
	EXISTING WALLS
	DEMOLITION
	NEIGHBOURING BUILDINGS

ESTETA
 29A GWYNNE STREET
 CREMORNE
 VICTORIA AUSTRALIA 3121
 STUDIO@STUDIOESTETA.COM.AU
 WWW.STUDIOESTETA.COM.AU

PROJECT DETAILS:
 PROJECT: VIA PORTA
 677 WHITEHORSE RD, MONT ALBERT
 CLIENT: COSENTINO
ALL WORKS TO BE CARRIED OUT TO AUSTRALIAN STANDARDS AND TO COMPLY WITH THE BUILDING CODE OF AUSTRALIA. ALL DIMENSIONS TO BE CHECKED ON SITE PRIOR TO WORKS COMMENCING.

DRAWING:
 TITLE: GROUND FLOOR PLAN
 EXISTING CONDITIONS & DEMOLITION
 SCALE: 1:100 @ A3
 DATE: MAR 2019
 JOB NUMBER: 1713
 DRAWN: HH

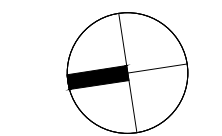

DRAWING NO:
 TP103

2/04/2019

ADVERTISED MATERIAL

CITY OF WHITEHORSE

This copied document is made available for the sole purpose of enabling its consideration and review as part of a planning permit under the Planning and Environment Act 1987. The document must not be used for any purpose which may breach copyright.

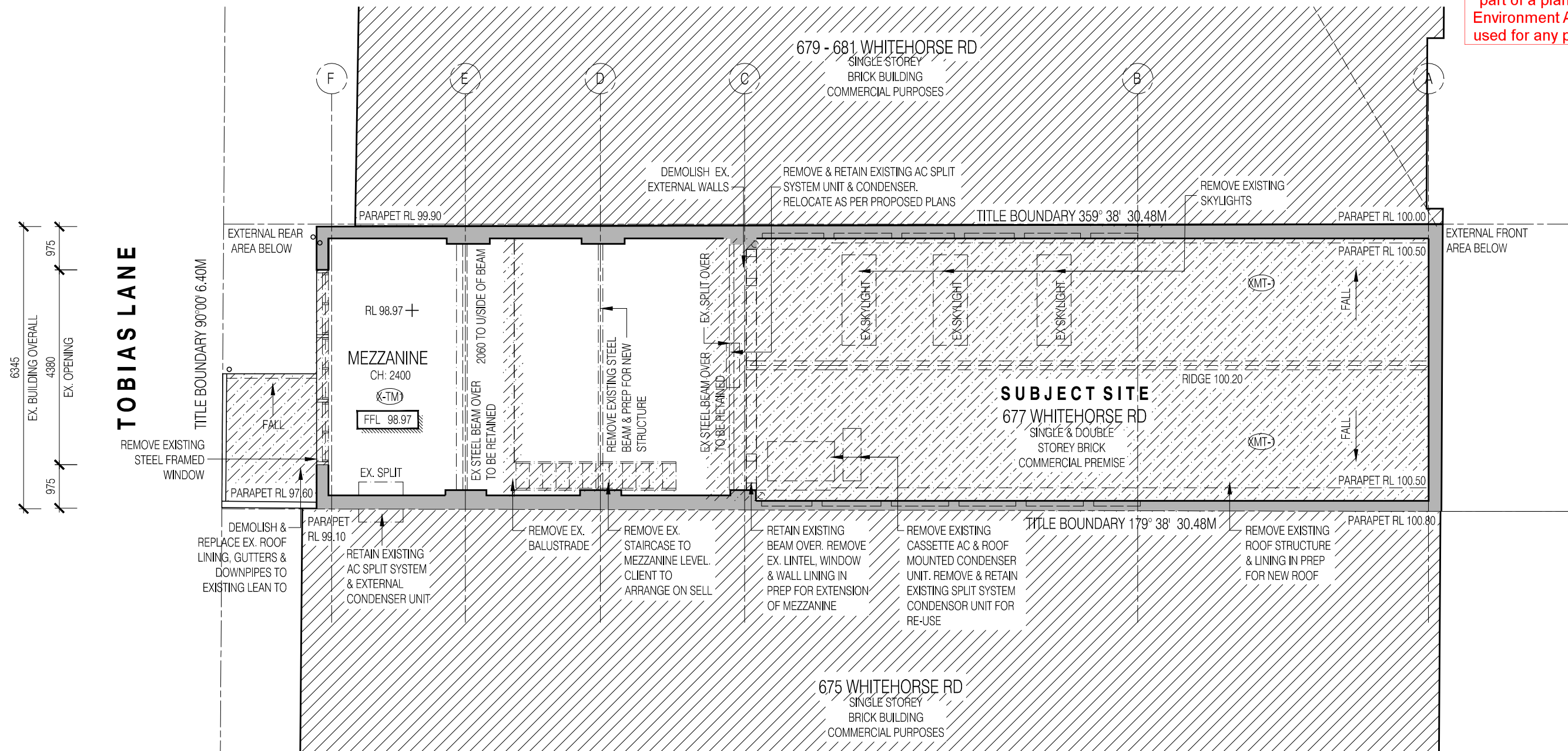

FIRST FLOOR PLAN
EXISTING CONDITIONS

PLANNING			
REV	ISSUE DATE	BY	REASON FOR ISSUE
A	04.03.19	HH	FOR LIQUOR LICENSE

LEGEND:	
	EXISTING WALLS
	DEMOLITION
	NEIGHBOURING BUILDINGS

ESTETA

29A GWYNNE STREET
CREMORNE
VICTORIA AUSTRALIA 3121
STUDIO@STUDIOESTETA.COM.AU
WWW.STUDIOESTETA.COM.AU

PROJECT DETAILS:	
PROJECT:	VIA PORTA
	677 WHITEHORSE RD, MONT ALBERT
CLIENT:	COSENTINO

ALL WORKS TO BE CARRIED OUT TO AUSTRALIAN STANDARDS AND TO COMPLY WITH THE BUILDING CODE OF AUSTRALIA. ALL DIMENSIONS TO BE CHECKED ON SITE PRIOR TO WORKS COMMENCING.

DRAWING:	
TITLE:	FIRST FLOOR PLAN
	EXISTING CONDITIONS & DEMOLITION
SCALE	JOB NUMBER
1:100 @ A3	1713
DATE:	DRAWN:
MAR 2019	HH

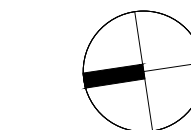

DRAWING NO:
TP104

2/04/2019

ADVERTISED MATERIAL

CITY OF WHITEHORSE

This copied document is made available for the sole purpose of enabling its consideration and review as part of a planning permit under the Planning and Environment Act 1987. The document must not be used for any purpose which may breach copyright.

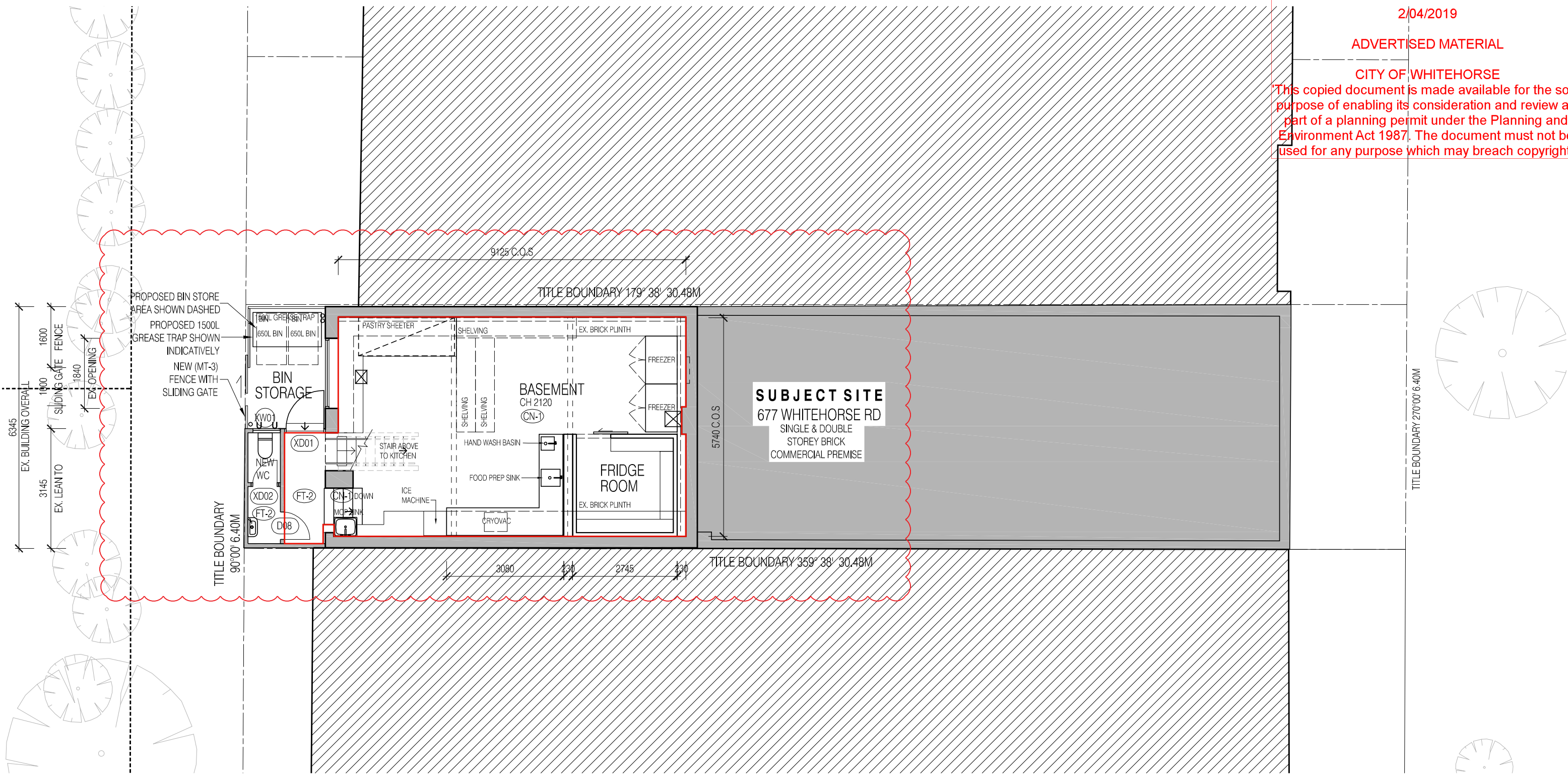

 **BASEMENT FLOOR PLAN**
PROPOSED

PLANNING

REV	ISSUE DATE	BY	REASON FOR ISSUE
A	25.02.19	SC	FOR LIQUOR LICENSE
B	19.03.19	SC	RE-ISSUE FOR LIQUOR LICENSE

LEGEND:

ESTETA

29A GWYNNE STREET
CREMORNE
VICTORIA AUSTRALIA 3121
STUDIO@STUDIOESTETA.COM.AU
WWW.STUDIOESTETA.COM.AU

PROJECT DETAILS:

PROJECT:
VIA PORTA
677 WHITEHORSE RD, MONT ALBERT

CLIENT:
COSENTINO

ALL WORKS TO BE CARRIED OUT TO AUSTRALIAN STANDARDS AND TO COMPLY WITH THE BUILDING CODE OF AUSTRALIA
ALL DIMENSIONS TO BE CHECKED ON SITE PRIOR TO WORKS COMMENCING

DRAWING:

TITLE:
BASEMENT FLOOR PLAN
PROPOSED

SCALE: 1:100 @ A3
JOB NUMBER: 1713

DATE: MAY 2018
DRAWN: HH

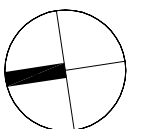

DRAWING NO:
TP106

CITY OF WHITEHORSE
This copied document is made available for the sole purpose of enabling its consideration and review as part of a planning permit under the Planning and Environment Act 1987. The document must not be used for any purpose which may breach copyright.

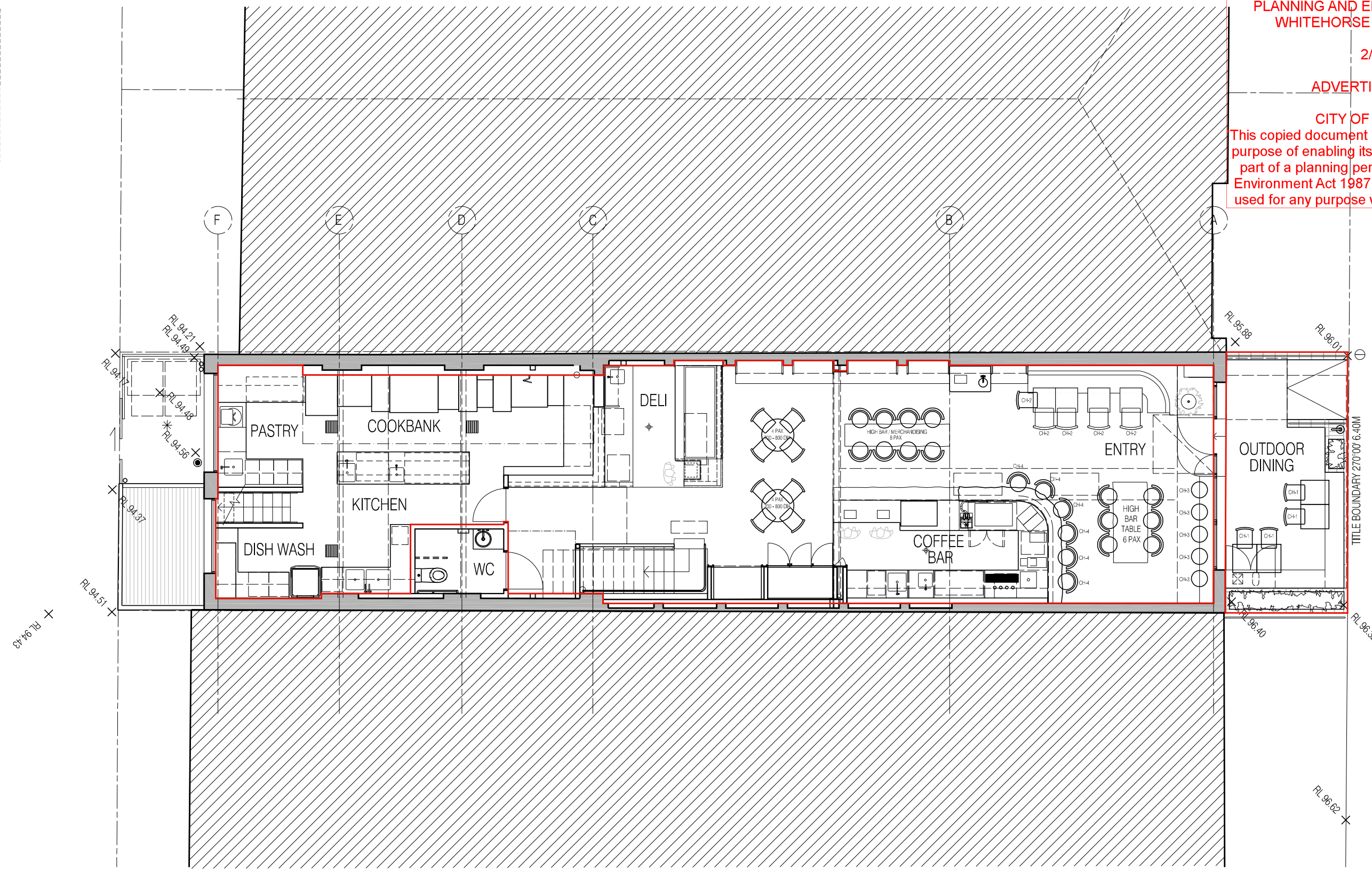

GROUND FLOOR PLAN
PROPOSED

REV	ISSUE DATE	BY	REASON FOR ISSUE
A	25.02.19	SC	FOR LIQUOR LICENSE

LEGEND:

ESTETA
29A GWYNNE STREET
CREMORNE
VICTORIA AUSTRALIA 3121
STUDIO@STUDIOESTETA.COM.AU
WWW.STUDIOESTETA.COM.AU

PROJECT DETAILS:
PROJECT:
VIA PORTA
677 WHITEHORSE RD, MONT ALBERT
CLIENT:
COSENTINO
ALL WORKS TO BE CARRIED OUT TO AUSTRALIAN STANDARDS AND TO COMPLY WITH THE BUILDING CODE OF AUSTRALIA
ALL DIMENSIONS TO BE CHECKED ON SITE PRIOR TO WORKS COMMENCING

DRAWING:
TITLE:
GROUND FLOOR PLAN
PROPOSED
SCALE: 1:100 @ A3
JOB NUMBER: 1713
DATE: MAY 2018
DRAWN: HH

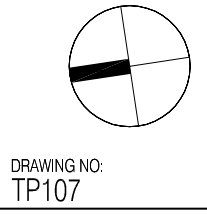

DRAWING NO:
TP107

2/04/2019

ADVERTISED MATERIAL

CITY OF WHITEHORSE

This copied document is made available for the sole purpose of enabling its consideration and review as part of a planning permit under the Planning and Environment Act 1987. The document must not be used for any purpose which may breach copyright.

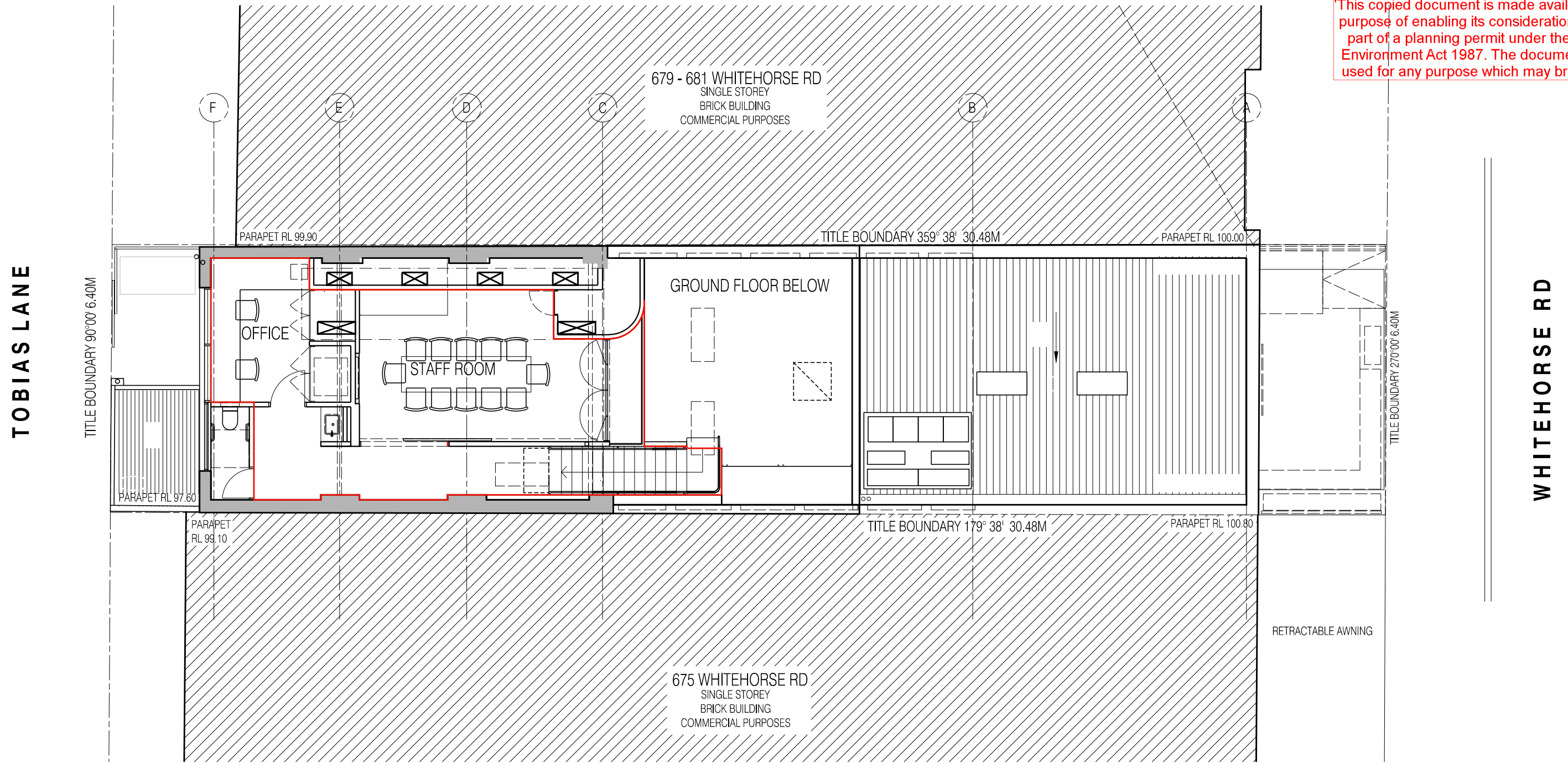

 **FIRST FLOOR PLAN**
PROPOSED

PLANNING
REV ISSUE DATE BY REASON FOR ISSUE
A 25.02.19 SC FOR LIQUOR LICENSE

LEGEND:

ESTETA

29A GWYNNE STREET
CREMORNE
VICTORIA AUSTRALIA 3121
STUDIO@STUDIOESTETA.COM.AU
WWW.STUDIOESTETA.COM.AU

PROJECT DETAILS:

PROJECT:
VIA PORTA
677 WHITEHORSE RD, MONT ALBERT

CLIENT:
COSENTINO

ALL WORKS TO BE CARRIED OUT TO AUSTRALIAN STANDARDS AND TO COMPLY WITH THE BUILDING CODE OF AUSTRALIA. ALL DIMENSIONS TO BE CHECKED ON SITE PRIOR TO WORKS COMMENCING.

DRAWING:

TITLE:
FIRST FLOOR PLAN
PROPOSED

SCALE:
1:100 @ A3

DATE:
MAY 2018

JOB NUMBER:
1713

DRAWN:
HH

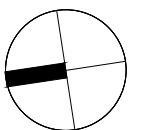

DRAWING NO:
TP108

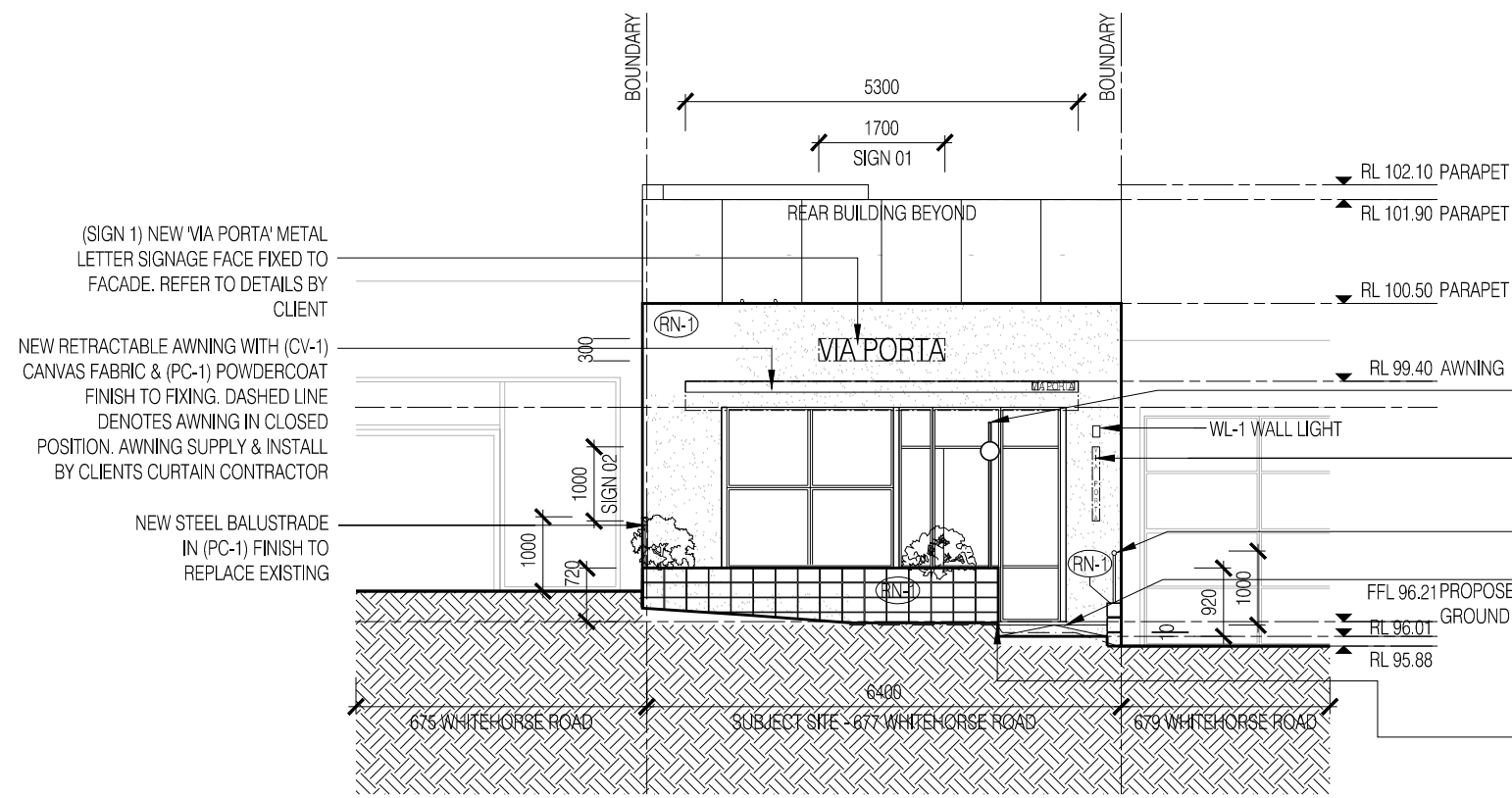

01 SOUTH ELEVATION PROPOSED

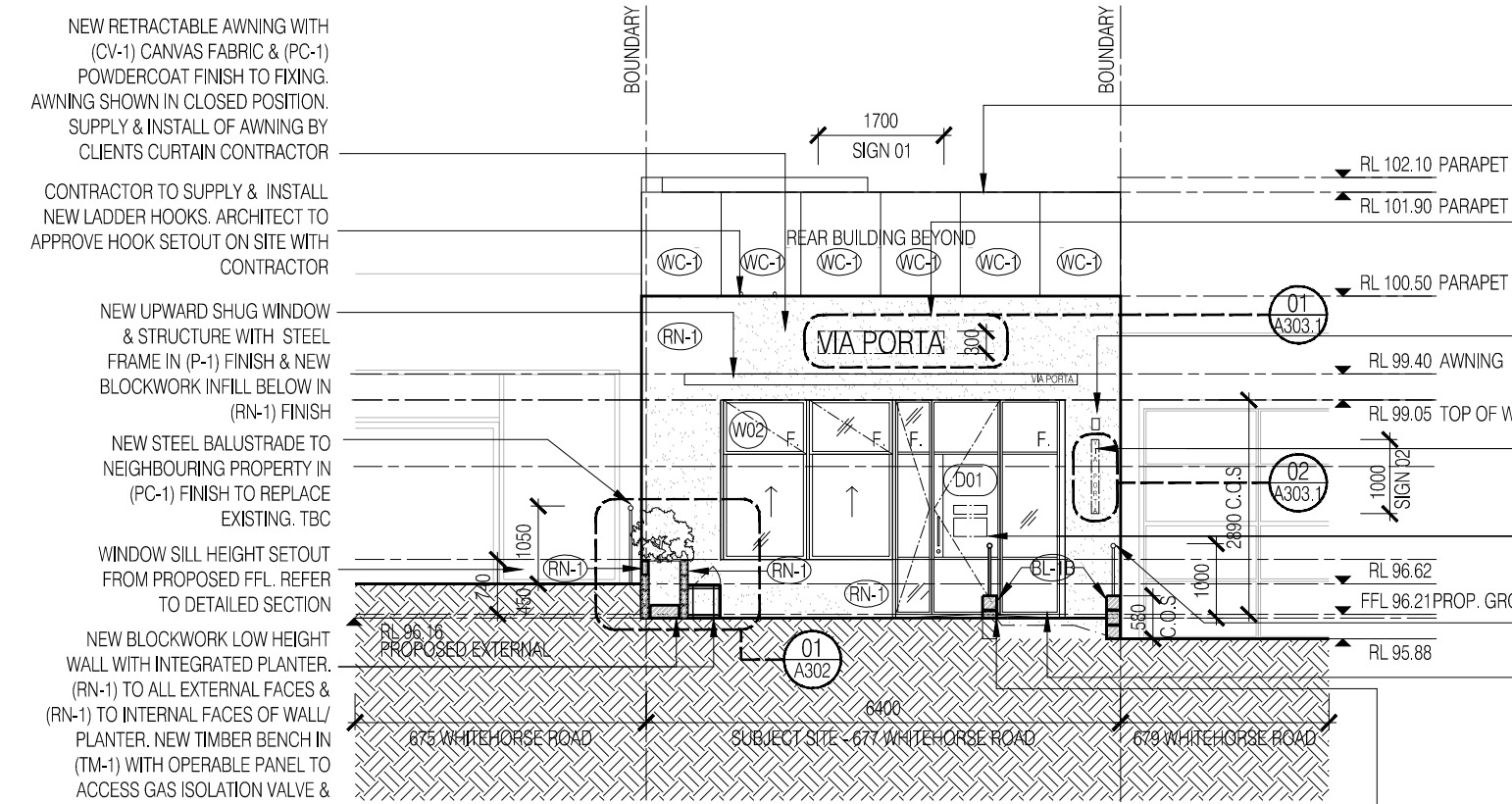

02 SOUTH ELEVATION PROPOSED

RL 102.10 PARAPET
 RL 101.90 PARAPET
 RL 100.50 PARAPET
 RL 99.40 AWNING
 FFL 96.21 PROPOSED GROUND FLOOR
 RL 96.01
 RL 95.88

NEW METAL LAMP POST LIGHT IN AGED BRASS FINISH FIXED TO NEW RENDERED MASONRY WALL. NOM 250MM DIA LAMP GLOBE W/ EXTERNAL IP RATING. INTEGRATED PLANTER'S IN (RN-1) FINISH

(SIGN 2) NEW 'VIA PORTA' METAL LETTER SIGNAGE W/ VERTICAL SETOUT TO BE PIN FIXED TO FACADE. REFER TO SIGNAGE DETAILS FOR INFORMATION. BY CLIENT

NEW STEEL BALUSTRADE IN (PC-1) POWDERCOAT FINISH

NEW LEVELED AREA & 1:10 STEP RAMP IN (BR-1) BRICK PAVING IN ACCORDANCE WITH DDA REQUIREMENTS & ACCESS CONSULTANTS PERFORMANCE SOLUTION.

DASHED LINE DENOTES EXISTING GROUND LEVEL

PROPOSED MEZZANINE FACADE PARAPET BEYOND WITH WC-1 WALL LINING. REFER TO CONSTRUCTION DETAILS

(SIGN 1) NEW 'VIA PORTA' METAL LETTER SIGNAGE FACE FIXED TO FACADE. REFER TO DETAILS. CLIENT TO SUPPLY & INSTALL

WL-1 NEW WALL LIGHT. REFER TO LIGHTING & ELECTRICAL SCHEDULE FOR DETAILS. SETOUT TBC ON SITE

(SIGN 2) NEW 'VIA PORTA' METAL LETTER SIGNAGE W/ VERTICAL SETOUT TO BE FACE FIXED TO FACADE. REFER TO DETAILS. BY CLIENT

(SIGN 3) DASHED LINE DENOTES EXTENT OF NEW VINYL LOGO OPEN HOURS SIGNAGE TO ENTRY DOOR. BY CLIENT

NEW STEEL BALUSTRADE IN (PC-1) FINISH FIXED TO TOP FACE OF RENDERED BLOCKWORK KERB RAIL IN ACCORDANCE WITH AS 1428.1 REQUIREMENTS & ACCESS CONSULTANTS REPORT

NEW STEEL FRAMED ENTRY DOOR IN (P-1) SITE PAINT FINISH AND FIXED GLAZED PANELS IN (GL-1) FINISH. NEW DECORATIVE HANDLE. REFER TO DOOR SCHEDULE FOR DETAILS

PROPOSED THRESHOLD RAMP TO DOORWAY BETWEEN DDA TURNING CIRCLE/ FRONT COURTYARD AREA & PROPOSED FFL IN ACCORDANCE WITH ACCESS CONSULTANTS REPORT

- (RN-1) EXTERNAL RENDER FINISH IN OFF WHITE COLOUR 
- (BR-1) AGED BRASS FINISH 
- (PC-1) POWDERCOAT FINISH IN DARK BRONZE 
- (P-1) POWDERCOAT FINISH IN DARK BRONZE 
- (WC-1) CONCRETE LOOK WALL CLADDING (TO MATCH RN-1) 
- (CV-1) AWNING FABRIC IN GREY & WHITE STRIPES 
- (TM-1) AMERICAN OAK TIMBER BENCH SEAT CLEAR COAT 

**PLANNING AND ENVIRONMENT ACT 1987
 WHITEHORSE PLANNING SCHEME**

2/04/2019

ADVERTISED MATERIAL

CITY OF WHITEHORSE

This copied document is made available for the sole purpose of enabling its consideration and review as part of a planning permit under the Planning and Environment Act 1987. The document must not be used for any purpose which may breach copyright.

LEGEND:

ESTETA

29A GWYNNE STREET
 CREMORNE
 VICTORIA AUSTRALIA 3121
 STUDIO@STUDIOESTETA.COM.AU
 WWW.STUDIOESTETA.COM.AU

PROJECT DETAILS:
 PROJECT:
VIA PORTA
 677 WHITEHORSE RD, MONT ALBERT

CLIENT:
 COSENTINO

ALL WORKS TO BE CARRIED OUT TO AUSTRALIAN STANDARDS AND TO COMPLY WITH THE BUILDING CODE OF AUSTRALIA. ALL DIMENSIONS TO BE CHECKED ON SITE PRIOR TO WORKS COMMENCING

DRAWING:
 TITLE:
**EXTERNAL ELEVATION
 PROPOSED ELEVATION**

SCALE: 1:100 @ A3
 JOB NUMBER: 1713

DATE: MAR 2019
 DRAWN: HH

DRAWING NO:
TP203

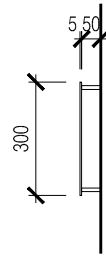
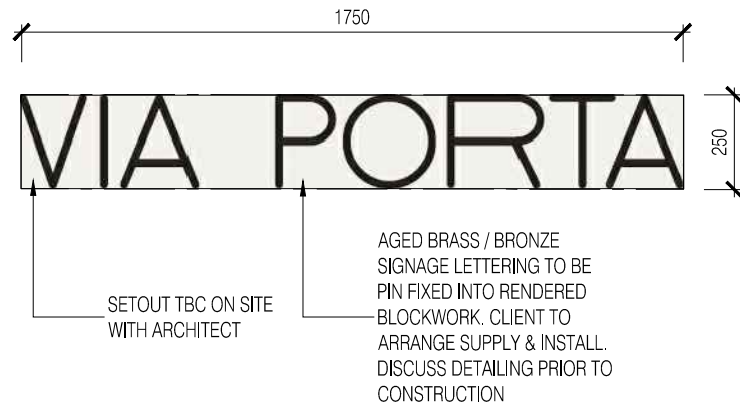

01 ELEVATION
SIGNAGE - SIGN 01

ELEVATION
SIGNAGE - SIGN 01

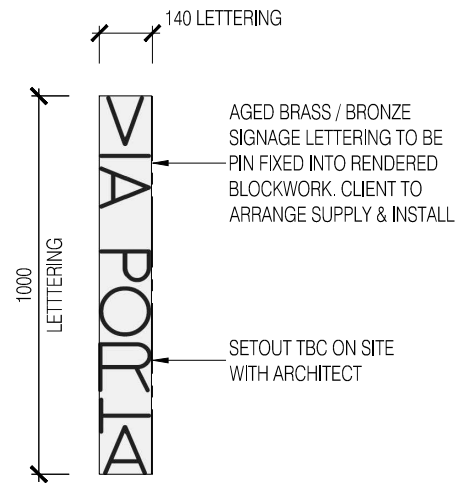

02 ELEVATION
SIGNAGE - SIGN 02

PLANNING AND ENVIRONMENT ACT 1987
WHITEHORSE PLANNING SCHEME

2/04/2019

ADVERTISED MATERIAL

CITY OF WHITEHORSE
 'This copied document is made available for the sole purpose of enabling its consideration and review as part of a planning permit under the Planning and Environment Act 1987. The document must not be used for any purpose which may breach copyright.'

PLANNING			
REV	ISSUE DATE	BY	REASON FOR ISSUE
A	04.03.19	HH	FOR LIQUOR LICENSE

LEGEND:

ESTETA
 29A GWYNNE STREET
 CREMORNE
 VICTORIA AUSTRALIA 3121
 STUDIO@STUDIOESTETA.COM.AU
 WWW.STUDIOESTETA.COM.AU

PROJECT DETAILS:
 PROJECT:
VIA PORTA
 677 WHITEHORSE RD, MONT ALBERT
 CLIENT:
 COSENTINO
ALL WORKS TO BE CARRIED OUT TO AUSTRALIAN STANDARDS AND TO COMPLY WITH THE BUILDING CODE OF AUSTRALIA
 ALL DIMENSIONS TO BE CHECKED ON SITE PRIOR TO WORKS COMMENCING

DRAWING:
 TITLE:
CONSTRUCTION DETAILS
 SIGNAGE
 SCALE: 1:20 @ A3
 DATE: MAR 2019
 JOB NUMBER: 1713
 DRAWN: HH
 DRAWING NO: TP303.1

