

# Whitehorse City Council Option A

(Preferred Option)

Ward	Councillors	Electors*	Deviation	Area sq km
Central	2	20,951	-2.10%	11.38
Elgar	3	30,347	-5.47%	13.91
Morack	2	21,807	+1.90%	13.77
Riversdale	2	22,695	+6.05%	13.04
Springfield	2	21,905	+2.36%	12.14
Total	11	117,705	-5.47% - +6.05	64.24
Average		10,700		12.85

\*Elector numbers at 12th February 2019

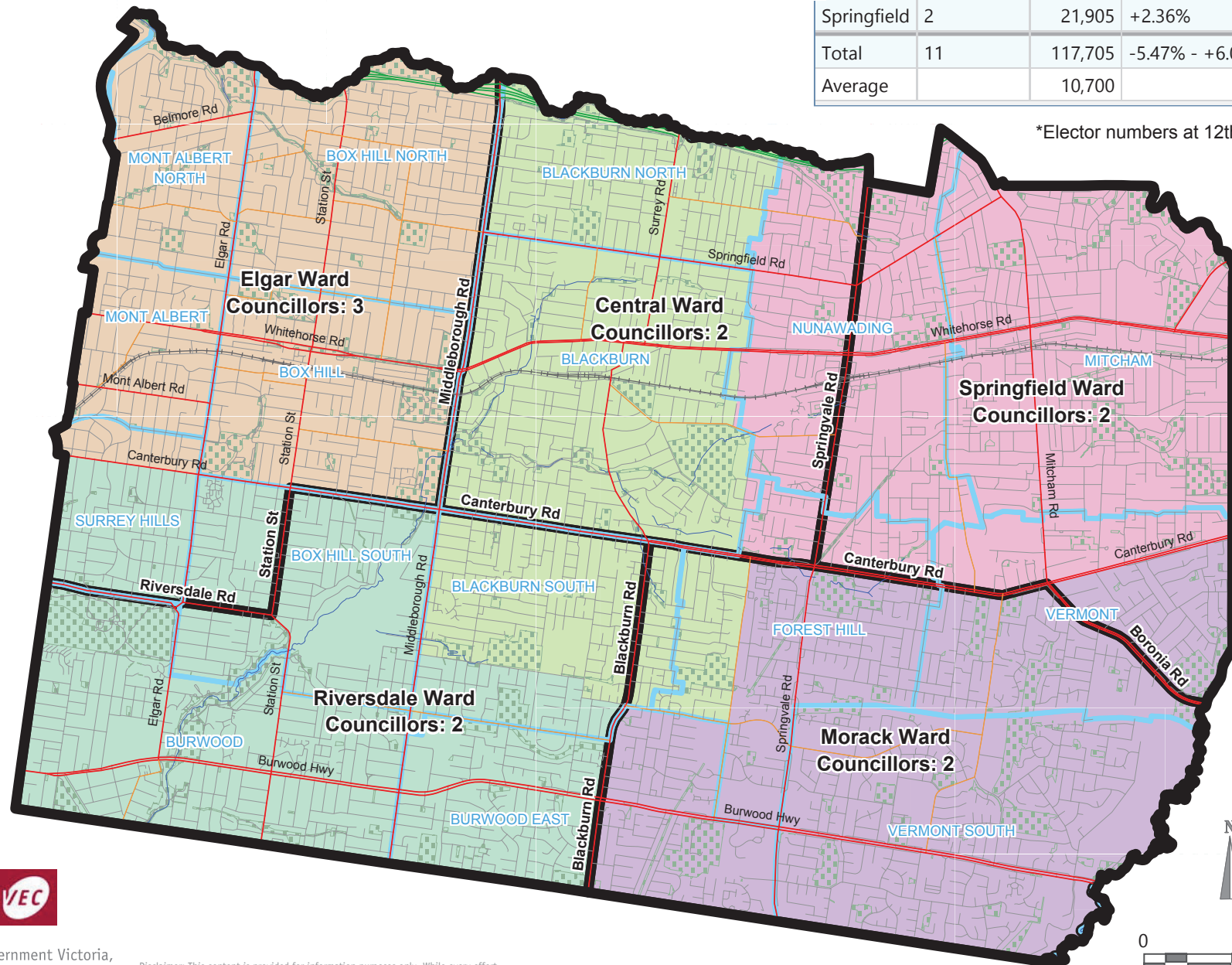
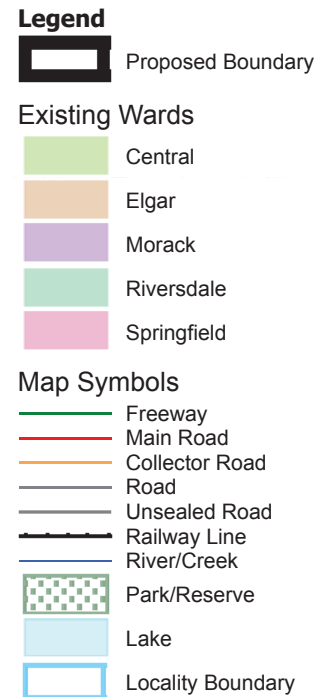

Map prepared by:

Victorian Electoral Commission 

Data use:



Copyright © 2019- State Government Victoria,  
Department of Environment, Land, Water &  
Planning

Disclaimer: This content is provided for information purposes only. While every effort has been made to ensure accuracy and authenticity of the content, the Victorian government does not accept any liability to any person for the information provided.